

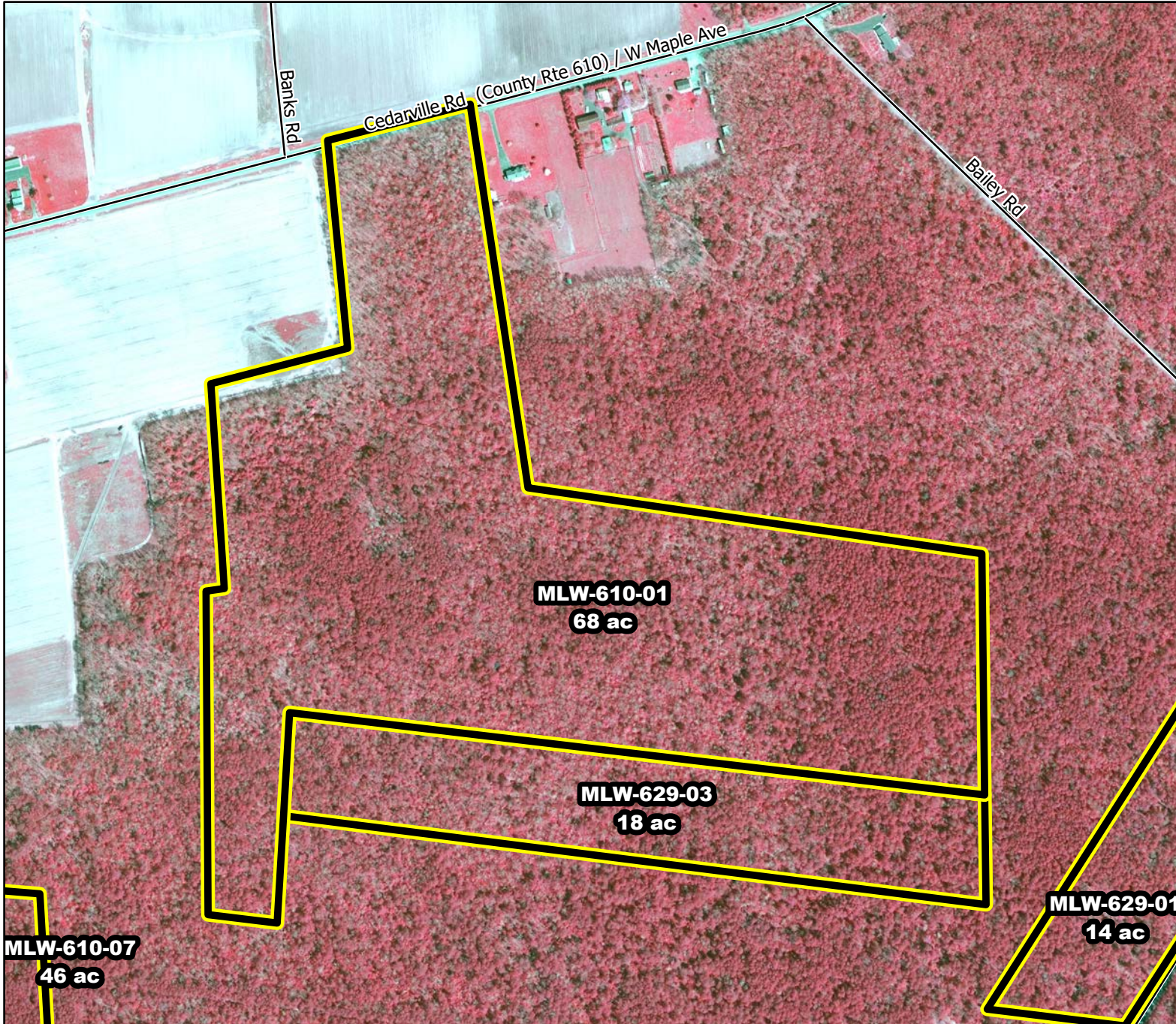

# Prescribed Burning LMR Determinations

Last Approved Year:  
**2023**



## MLW-610-01

**Conditionally  
Approved**

**ONLM COMMENTS:**  
2018: Recommend low intensity RxB to avoid impacts to tree oaks in OP/ PO; No wetlands on site

**ENSP COMMENTS:**  
no comment

**HPO COMMENTS:**  
no comment

**SFS COMMENTS:**  
no comment

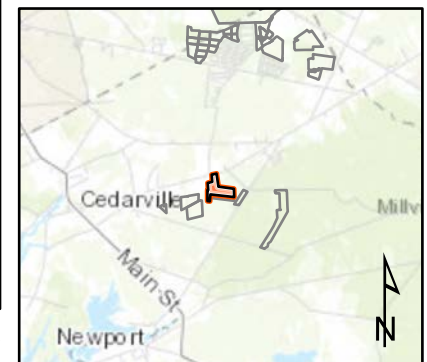

**MLW-610-07**  
**46 ac**

**MLW-610-01**  
**68 ac**

**MLW-629-03**  
**18 ac**

**MLW-629-01**  
**14 ac**

Proposed units

600 ft

MTC, NJFFS  
20210106