

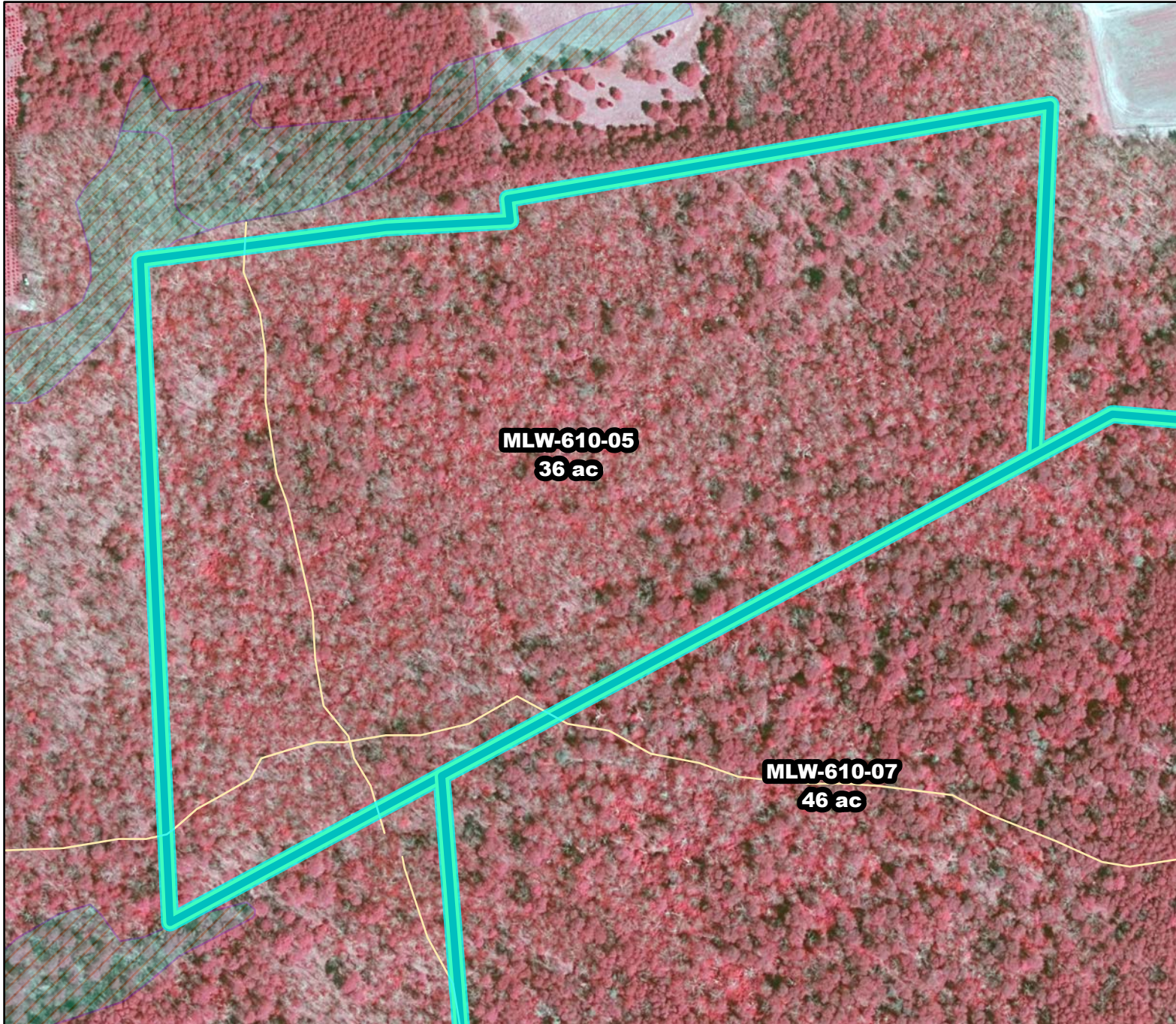

Prescribed Burning LMR Determinations

Last Approved Year:
2023



MLW-610-05

**Conditionally
Approved**

ONLM COMMENTS:
2018: Recommend low intensity RxB to avoid impacts to tree oaks in OP/ PO; No wetlands on site

ENSP COMMENTS:
no comment

HPO COMMENTS:
no comment

SFS COMMENTS:
no comment

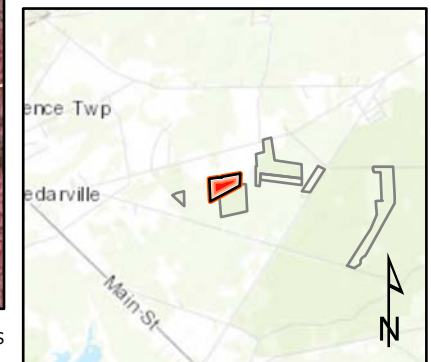

Proposed units Existing lines Wetlands

300 ft

MTC, NJFFS
2021.01.06