

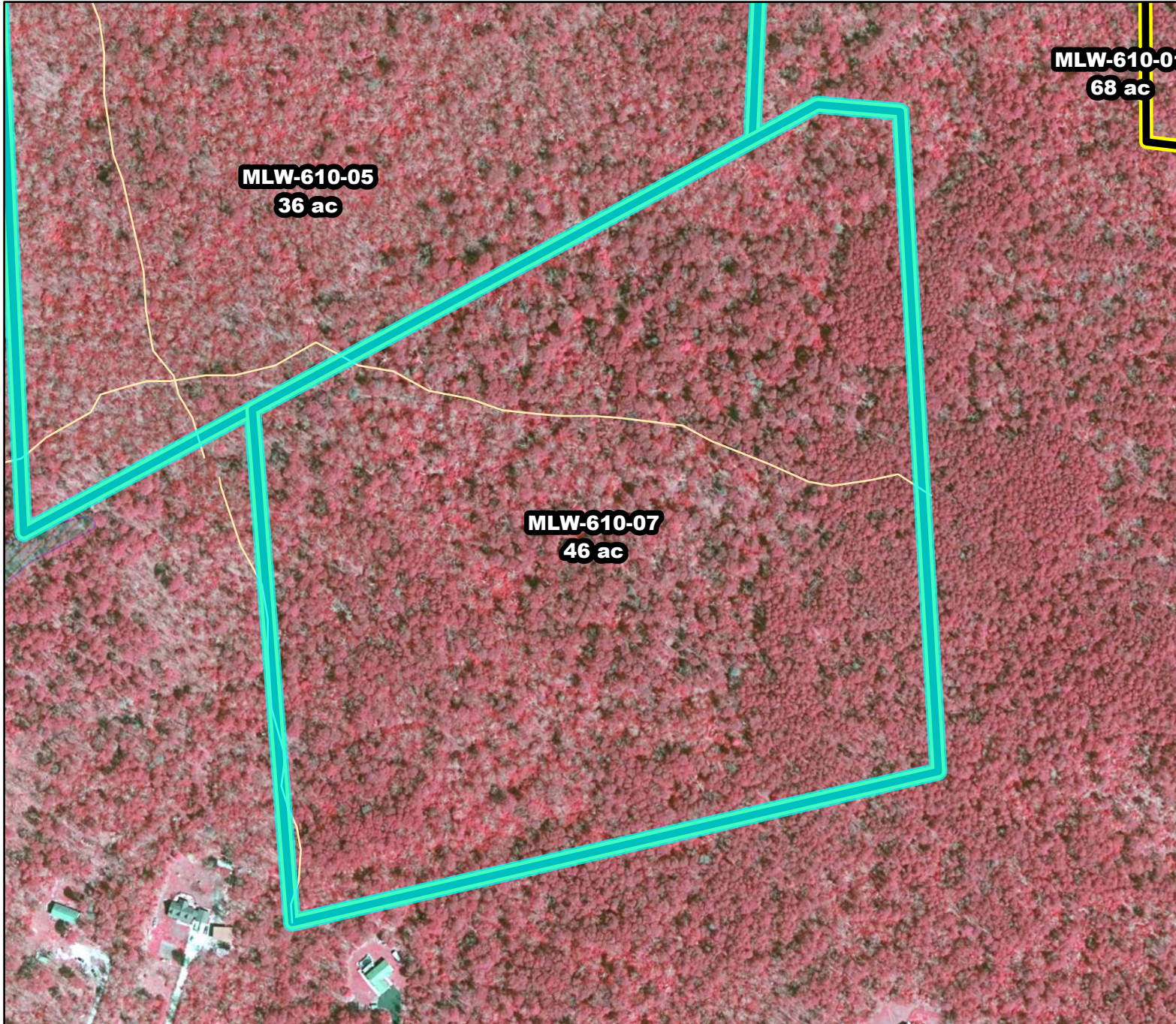

# Prescribed Burning LMR Determinations

Last Approved Year:  
**2023**



## MLW-610-07

**Conditionally  
Approved**

**ONLM COMMENTS:**  
2018: Recommend low intensity RxB to avoid impacts to tree oaks in OP/ PO; No wetlands on site

**ENSP COMMENTS:**  
no comment

**HPO COMMENTS:**  
no comment

**SFS COMMENTS:**  
no comment

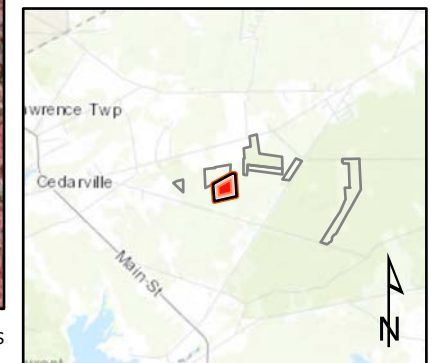

Proposed units Existing lines Wetlands

300 ft

MTC, NJFFS  
2021.01.06