

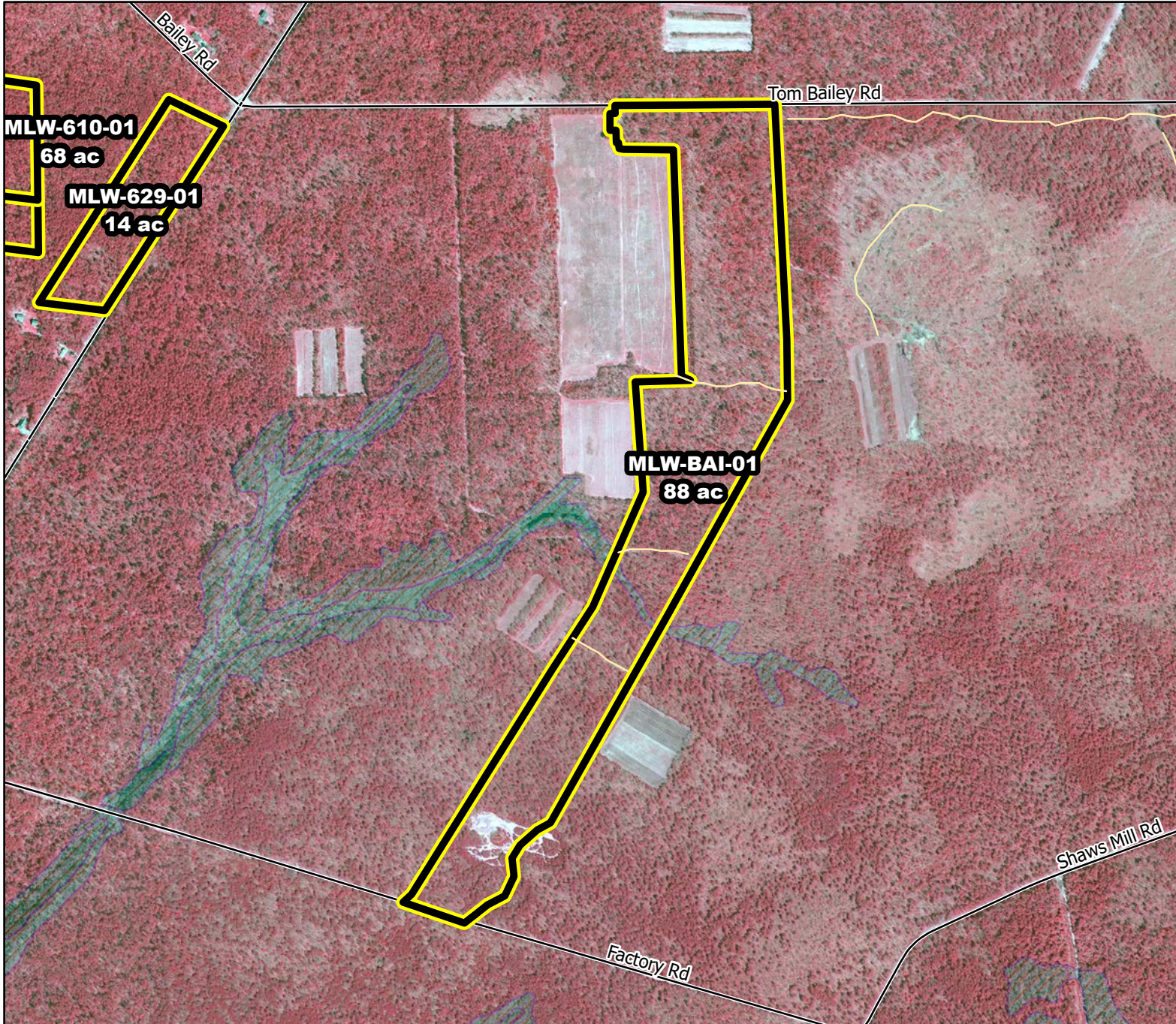

# Prescribed Burning LMR Determinations

Last Approved Year:  
**2024**



## MLW-BAI-01

**Approved**

**ONLM COMMENTS:**  
no comment

**ENSP COMMENTS:**  
no comment

**HPO COMMENTS:**  
no known resources

**SFS COMMENTS:**  
no comment



Proposed units Existing lines Wetlands

900 ft

MTC, NJFFS  
20210106