

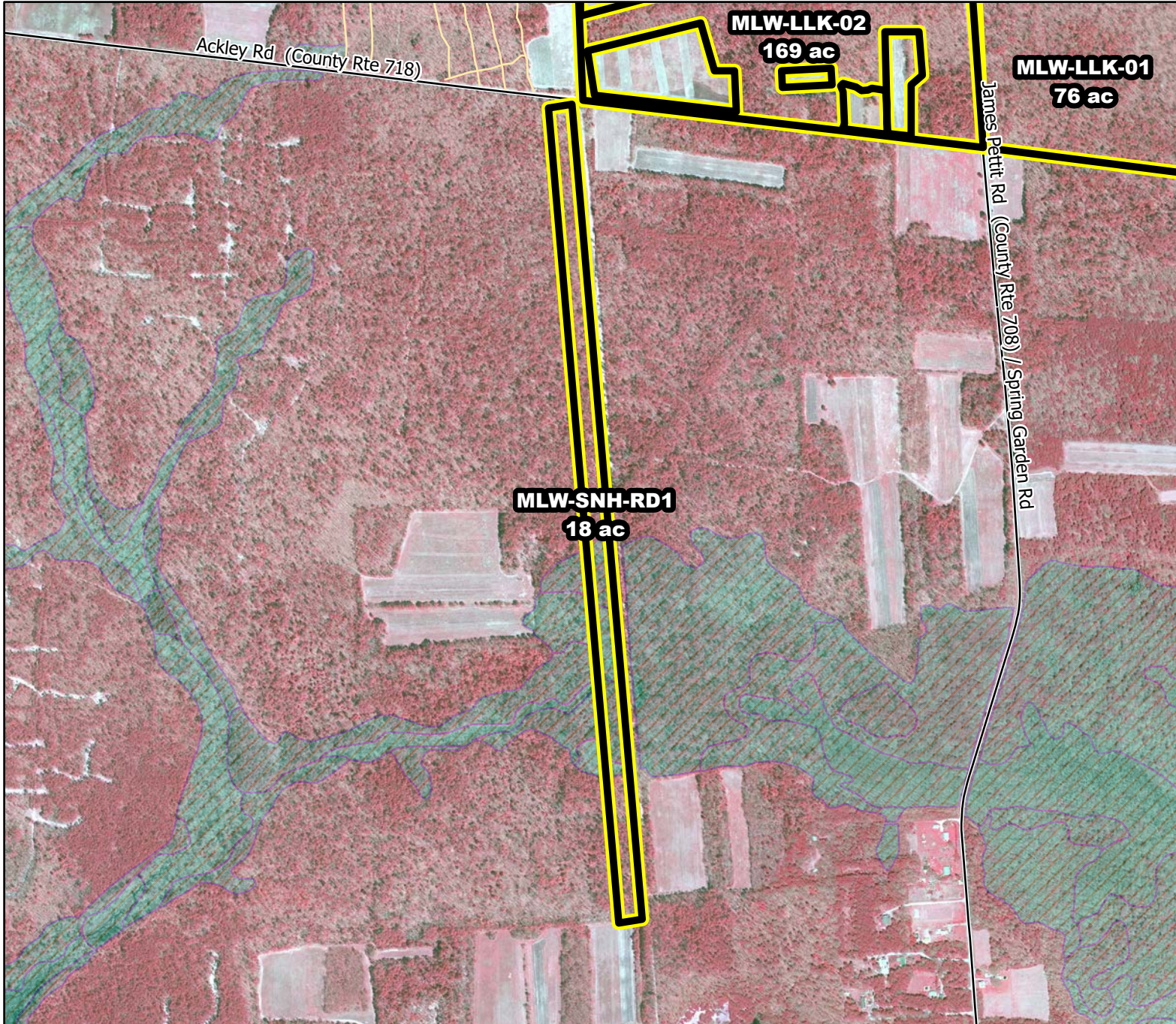

Prescribed Burning LMR Determinations

Last Approved Year:
2023



MLW-SNH-RD1

**Conditionally
Approved**

ONLM COMMENTS:
2018: Avoid new plowlines in
swamp

ENSP COMMENTS:
no comment

HPO COMMENTS:
no comment

SFS COMMENTS:
no comment

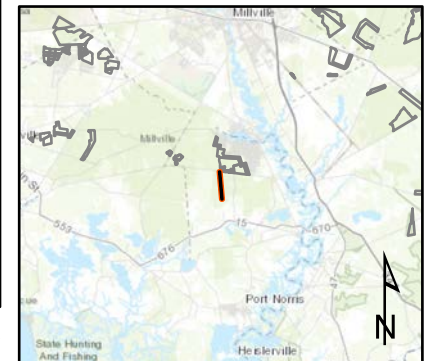

Proposed units Existing lines Wetlands

900 ft

MTC, NJFFS
2021.01.06