

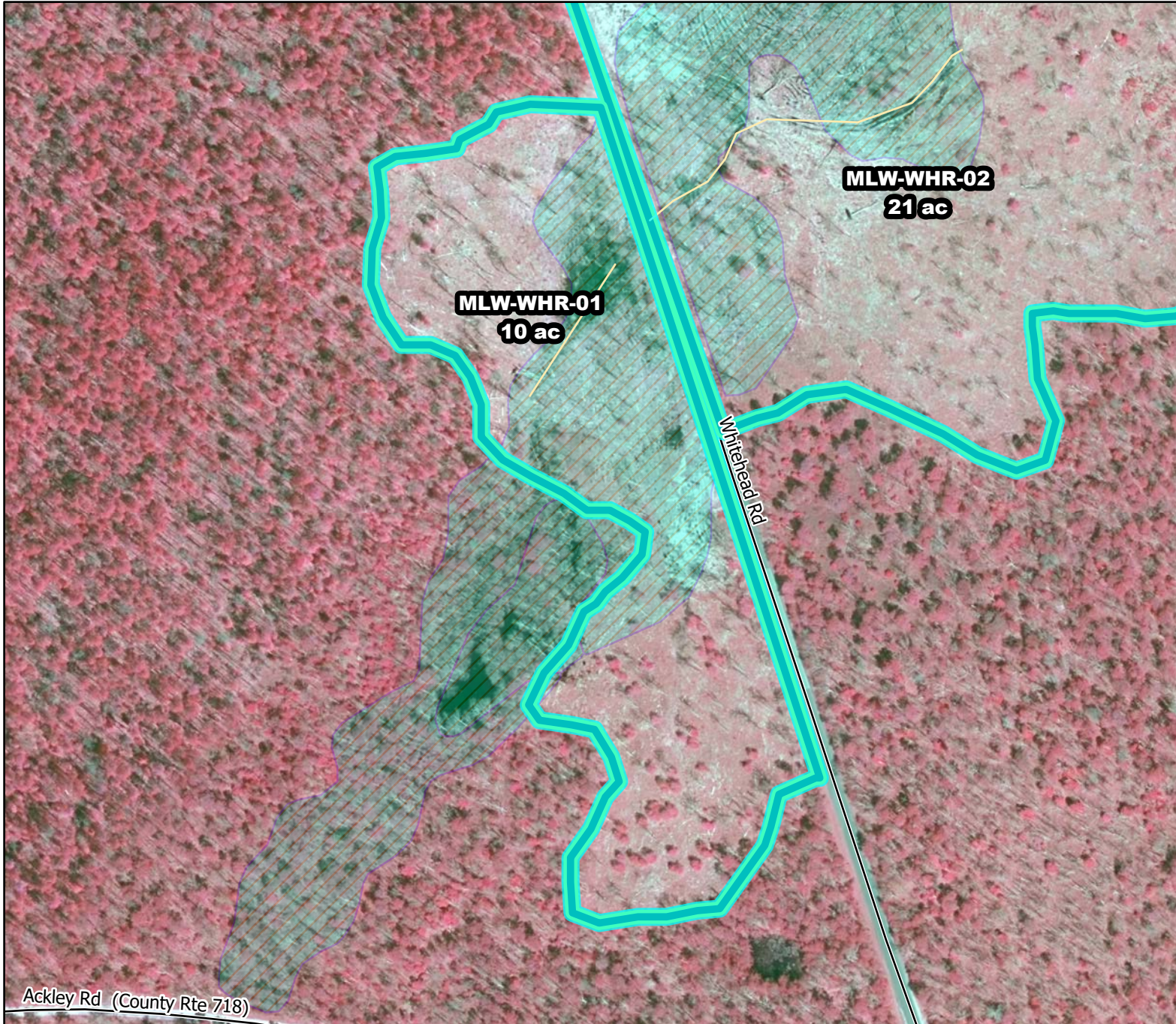

Prescribed Burning LMR Determinations

Last Approved Year:
2023



MLW-WHR-01

**Conditionally
Approved**

ONLM COMMENTS:
2018: Approval limited to short term RxB & plowline use in wetland during SPB restoration, not for hazard reduction

ENSP COMMENTS:
Burn 11/15-3/15 (flex to 3/31)

HPO COMMENTS:
no response

SFS COMMENTS:
no comment

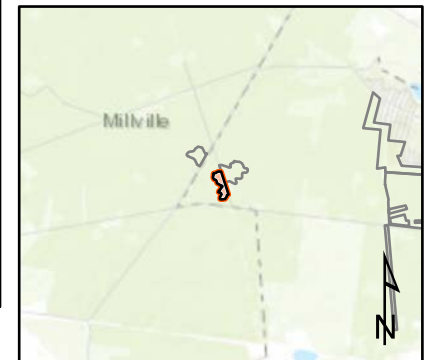

 Proposed units
  Existing lines
  Wetlands

300 ft

MTC, NJFFS
2021.01.06