

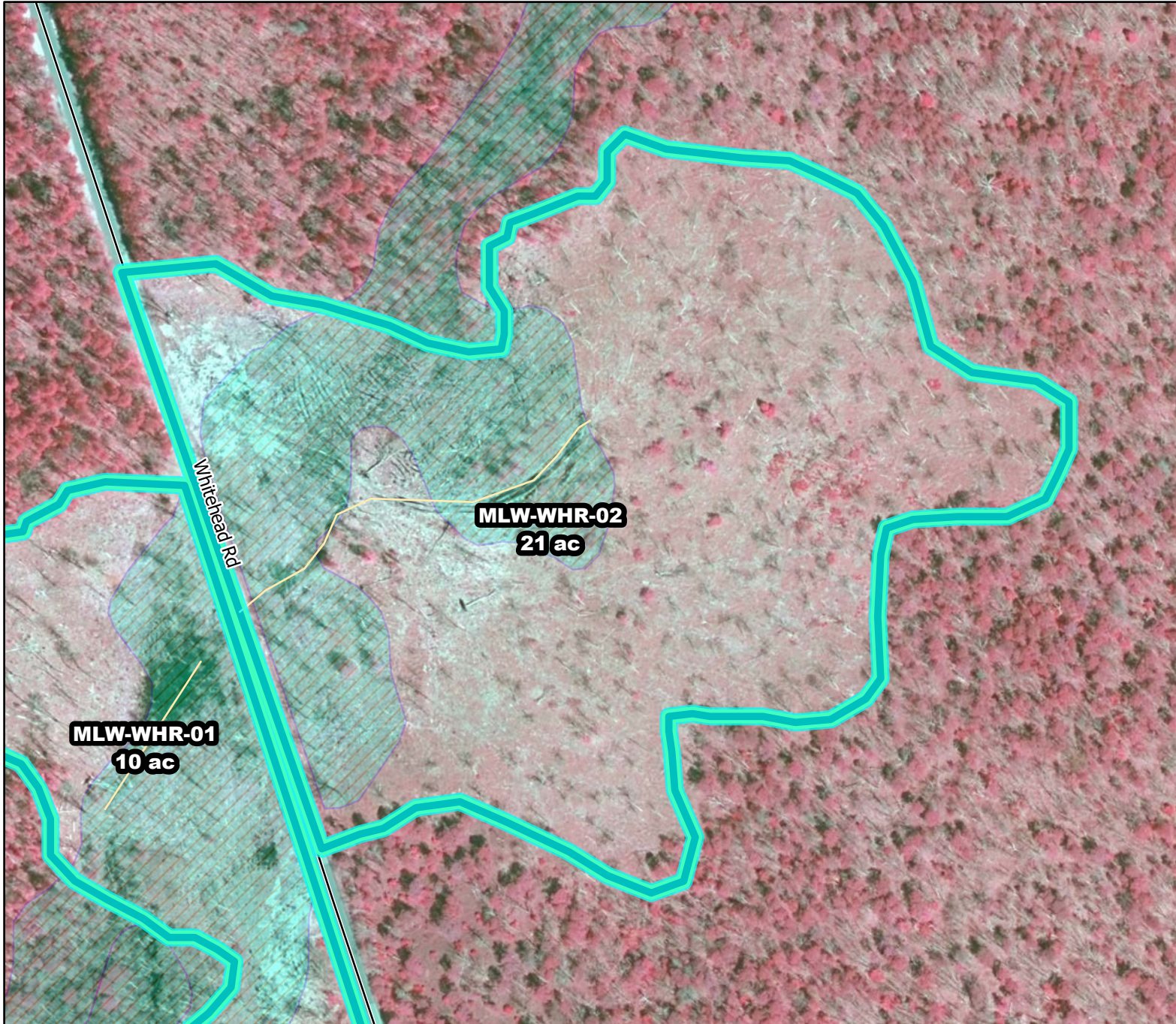

# Prescribed Burning LMR Determinations

Last Approved Year:  
**2023**



## MLW-WHR-02

**Conditionally  
Approved**

**ONLM COMMENTS:**  
2018: Approval limited to short term RxB & plowline use in wetland during SPB restoration, not for hazard reduction

**ENSP COMMENTS:**  
Burn 11/15-3/15 (flex to 3/31)

**HPO COMMENTS:**  
no response  
**SFS COMMENTS:**  
no comment

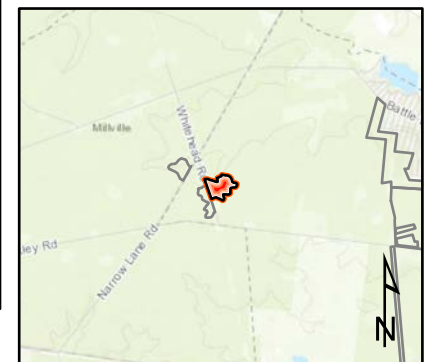

Proposed units Existing lines Wetlands

300 ft

MTC, NJFFS  
2021.01.06