

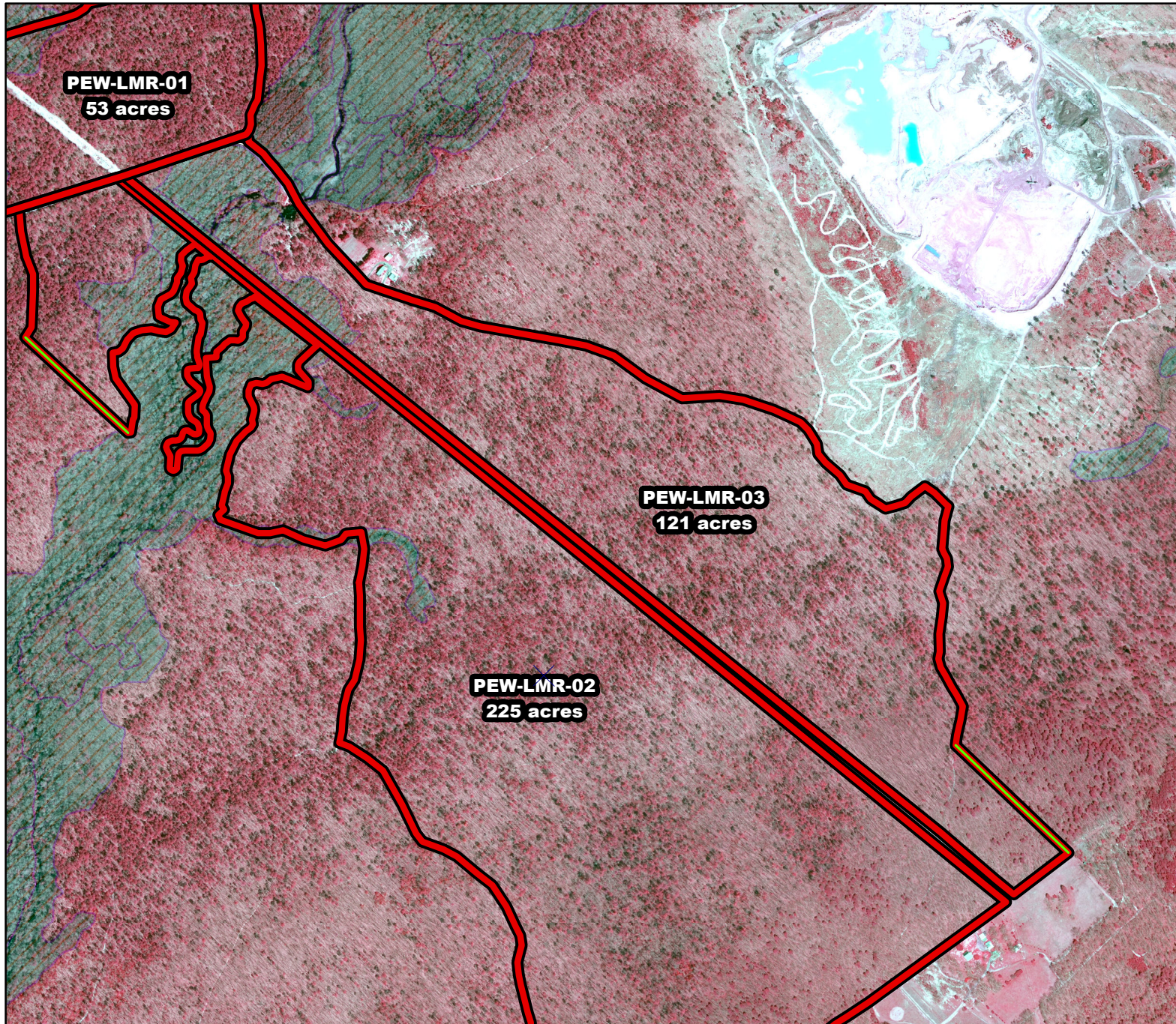

2019/2020 Season Prescribed Burning LMR Determinations - LMR ID 19-049



PEW-LMR-03 Conditionally Approved

ONLM COMMENTS:

no comment

HPO COMMENTS:

areas within 500 feet of Menantico Creek are High Archaeological Sensitivity including historic mill sites. Report any finds to HPO. New plow lines require survey and HPO consultation. remainder of parcel is low sensitivity

SFS COMMENTS:

no comment

ENSP COMMENTS:

no comment

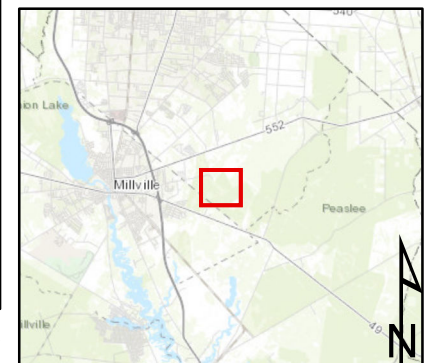

Proposed units



Approved *new* lines



Wetlands

600 ft

MTC, NJFFS
20191209