

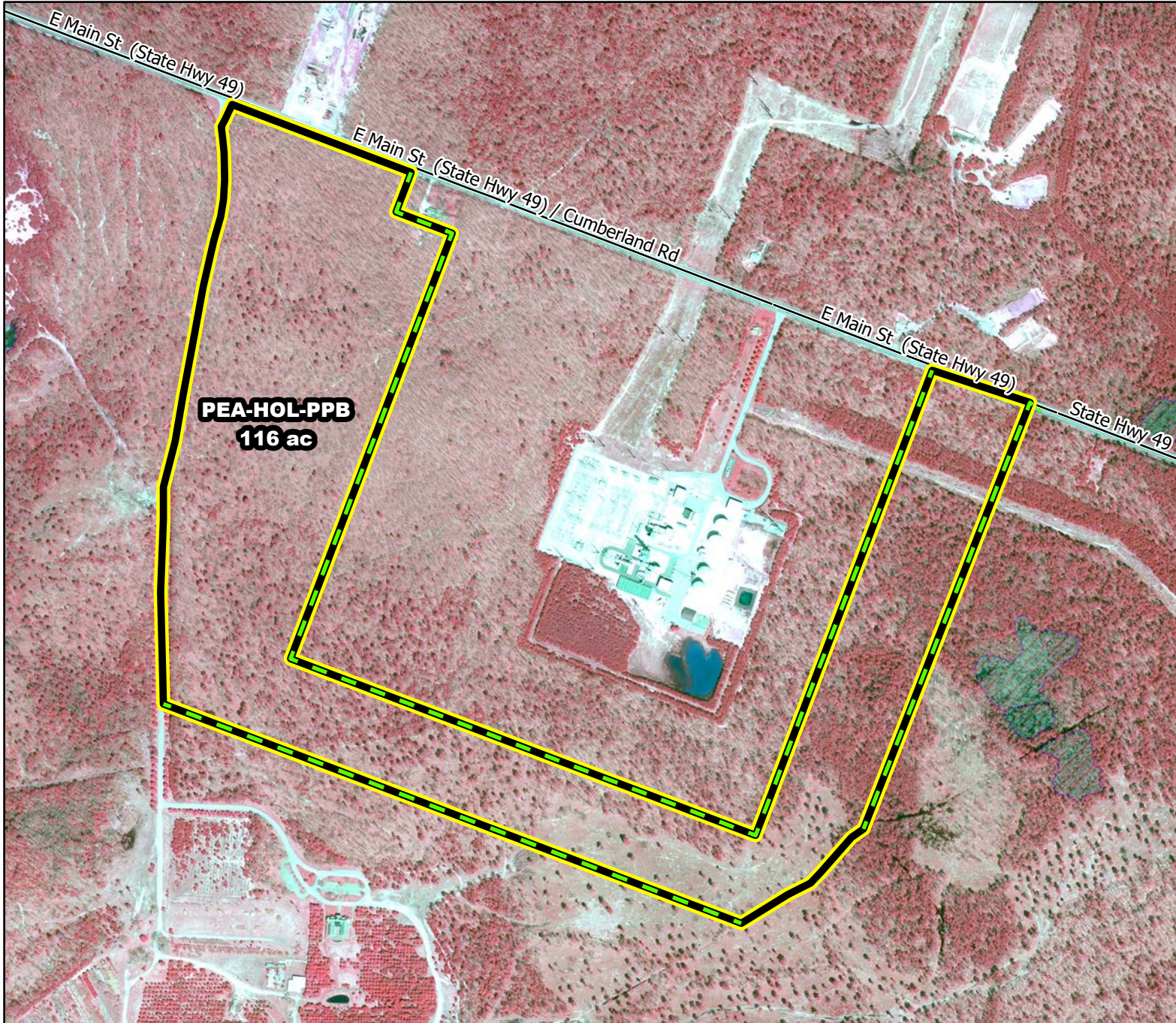

# 2020/2021 Season Prescribed Burning LMR Determinations - LMR ID 20-072



**PEA-HOL-PPB**  
**116 ac**

## PEA-HOL-PPB

**Approved**

### **ONLM COMMENTS:**

Recommend low intensity RxB in OP/PO to avoid oak & hardwood impacts

### **ENSP COMMENTS:**

no comment

### **HPO COMMENTS:**

no response

### **SFS COMMENTS:**

no comment

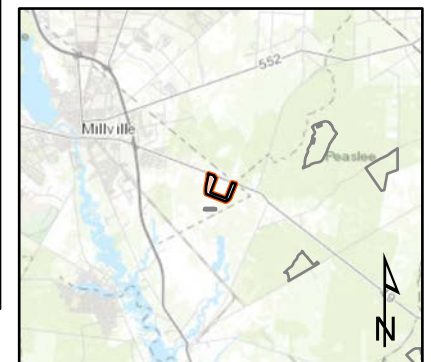

Proposed units



Approved NEW lines



Wetlands

600 ft

MTC, NJFFS  
20201221