

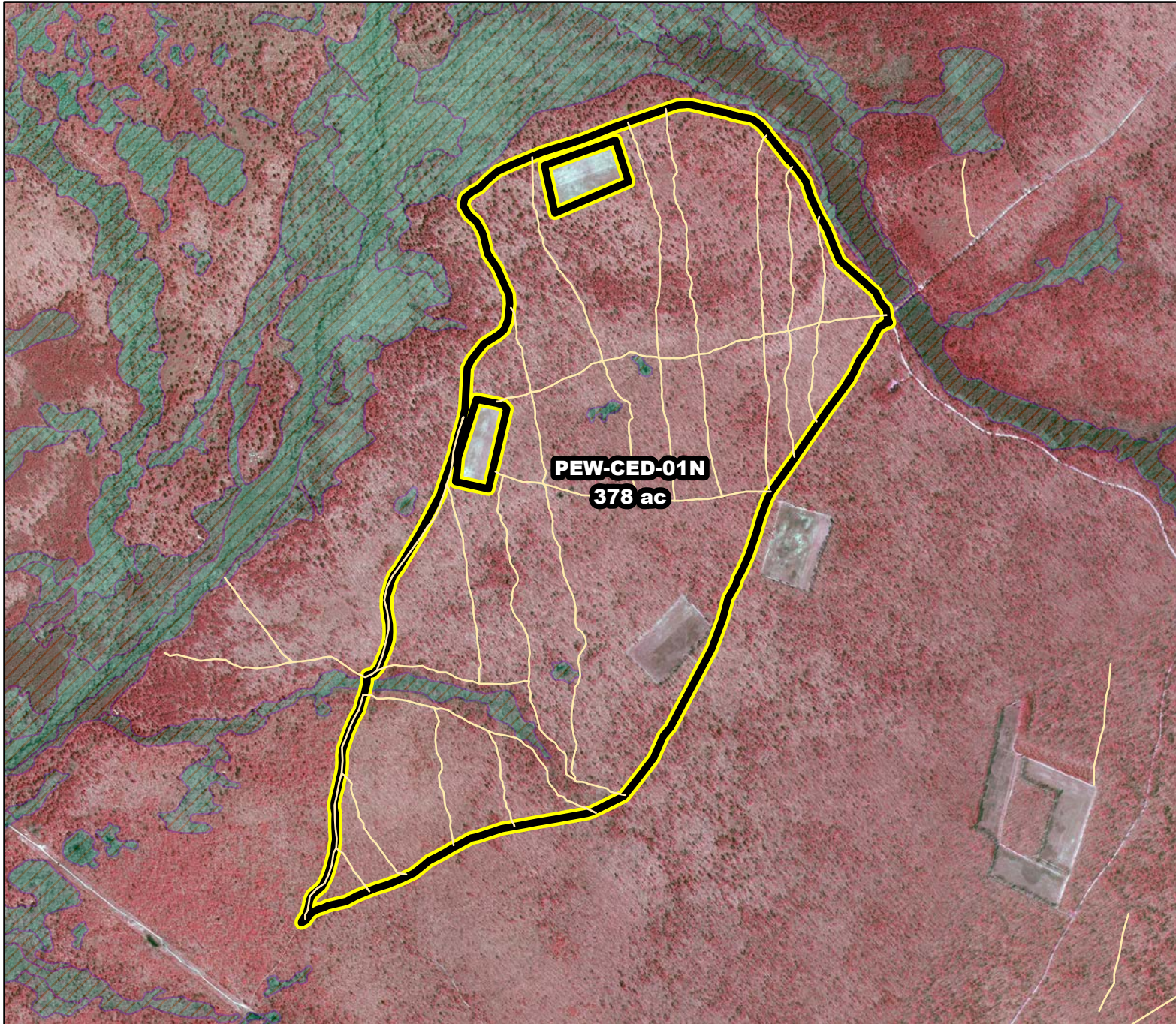

# 2020/2021 Season Prescribed Burning LMR Determinations - LMR ID 20-072



## PEW-CED-01N

**Approved**

### **ONLM COMMENTS:**

Avoid plowlines crossing paleodunes and wetlands; Recommend low intensity RxB in OP to avoid oak & hardwood impacts

### **ENSP COMMENTS:**

no comment

### **HPO COMMENTS:**

no response

### **SFS COMMENTS:**

no comment

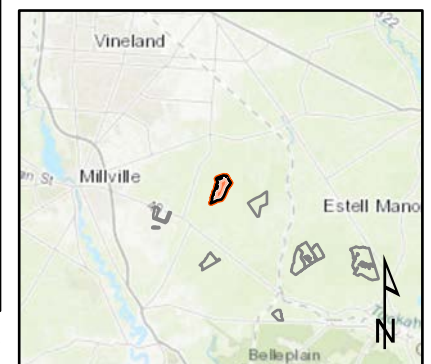

 Proposed units  Existing lines  Wetlands

 900 ft

MTC, NJFFS  
20201222