

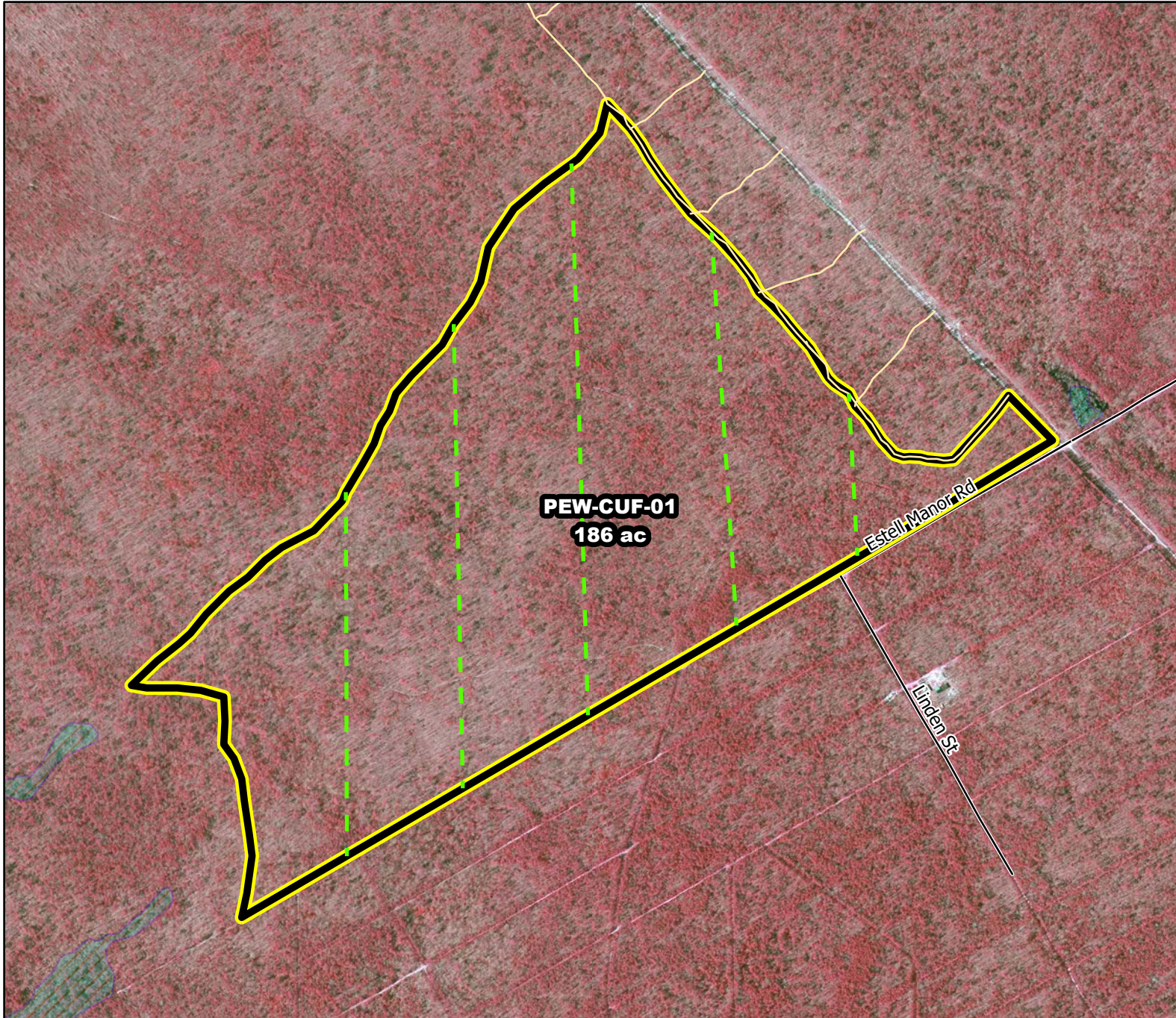

2020/2021 Season Prescribed Burning LMR Determinations - LMR ID 20-072



PEW-CUF-01
186 ac

PEW-CUF-01

Approved

ONLM COMMENTS:

Recommend low intensity RxB in OP/PO to avoid oak & hardwood impacts

ENSP COMMENTS:

no comment

HPO COMMENTS:

no response

SFS COMMENTS:

no comment

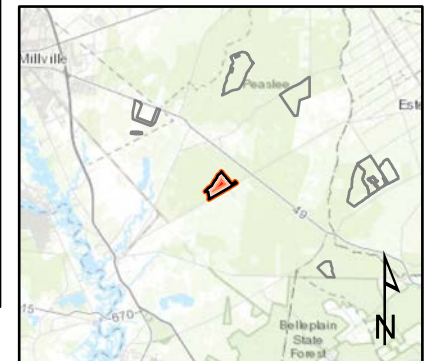

900 ft

MTC, NJFFS
20201222