

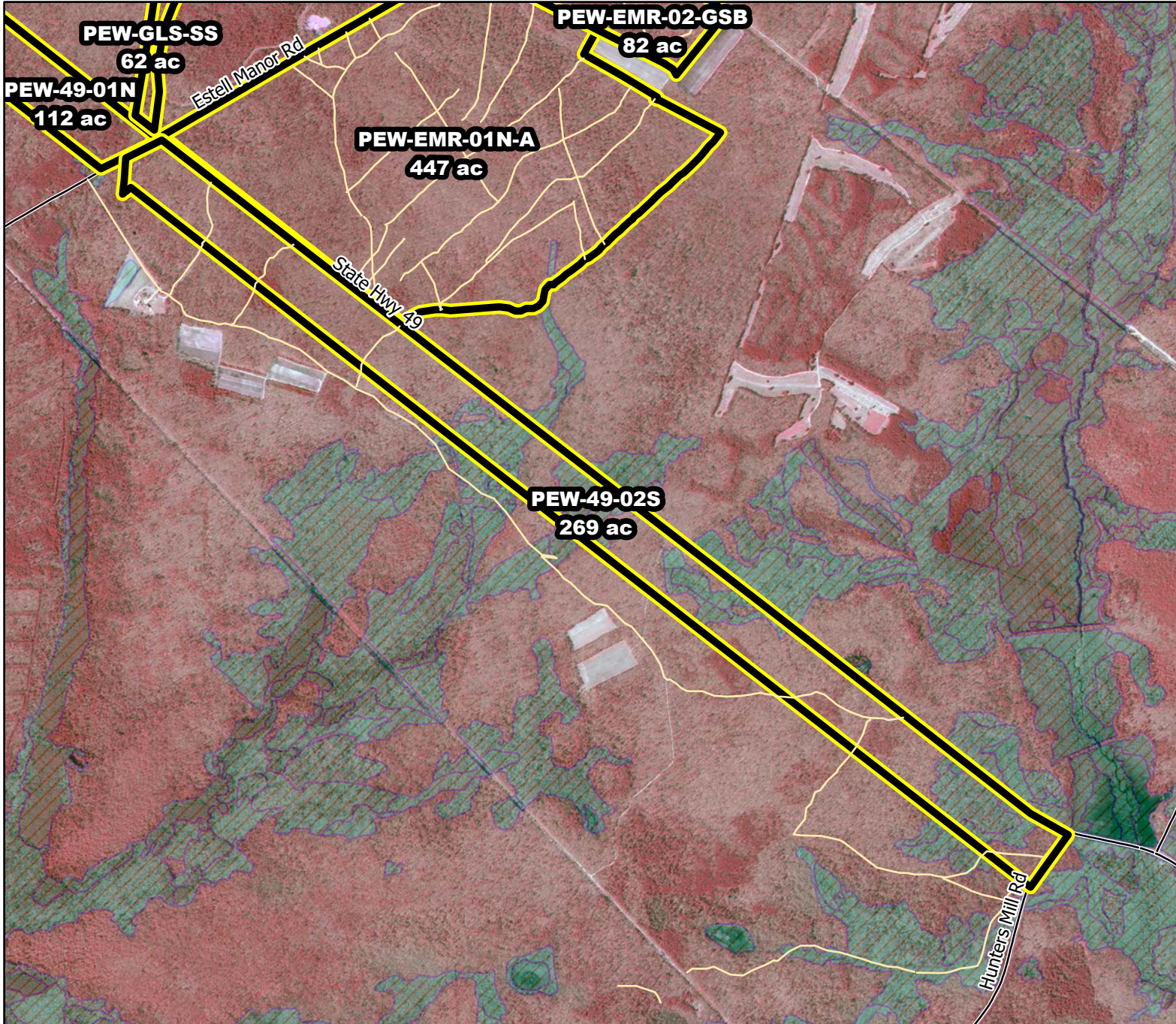

Prescribed Burning LMR Determinations

Last Approved Year:
2023



PEW-49-02S

**Conditionally
Approved**

ONLM COMMENTS:
2018: Avoid plowlines and RxB in the swamps located within the mapped bdry of this unit, to avoid wetland impacts

ENSP COMMENTS:
no comment

HPO COMMENTS:
no comment

SFS COMMENTS:
no comment

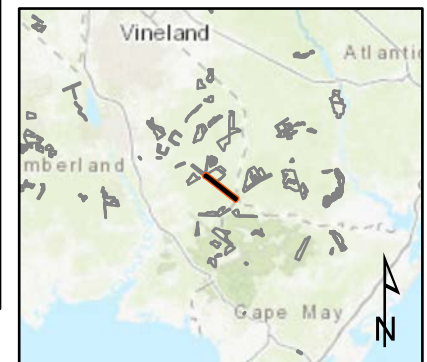

Proposed units Existing lines Wetlands

1,200 ft

MTC, NJFFS
2021.01.06