

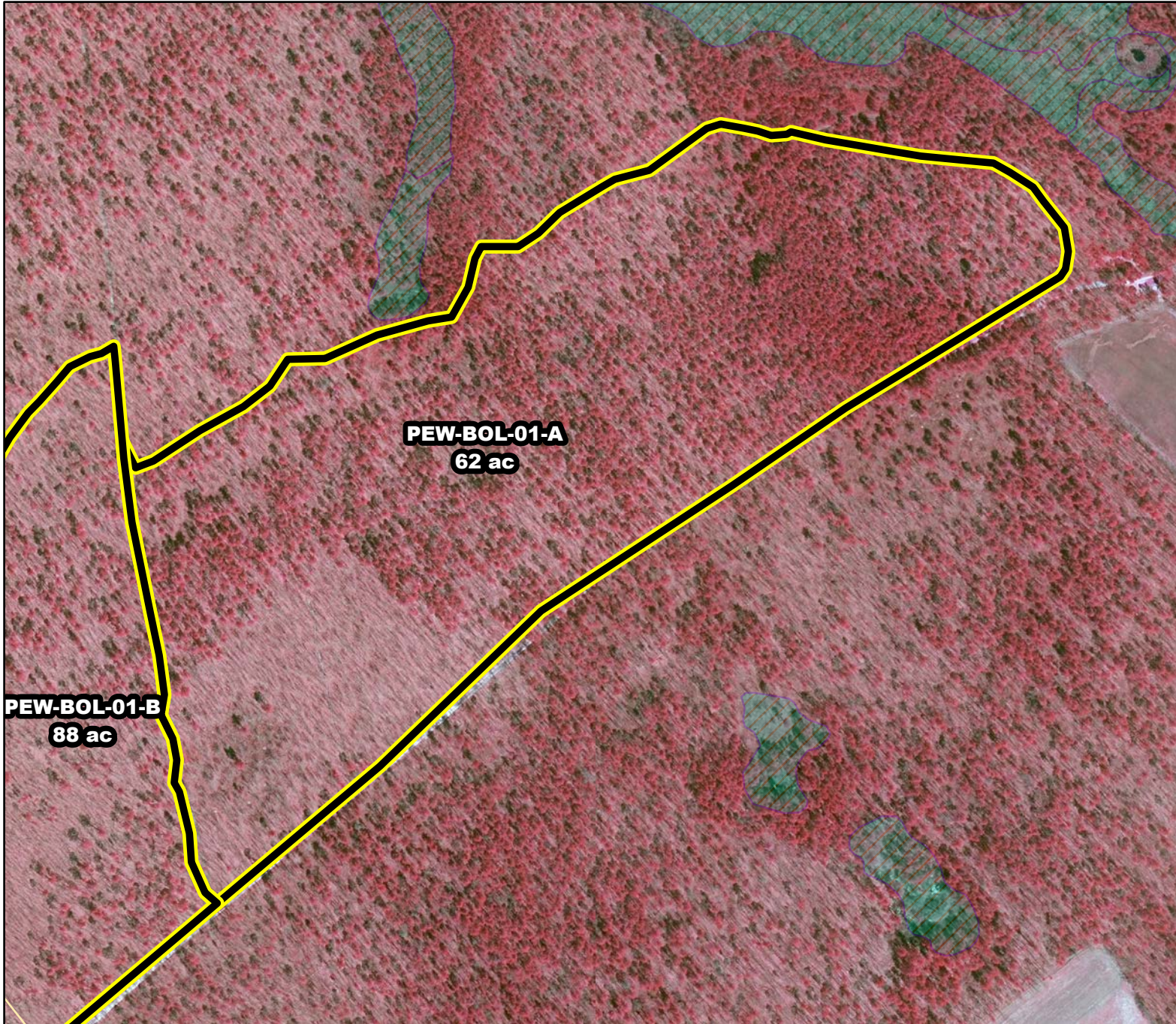

# Prescribed Burning LMR Determinations

Last Approved Year:  
**2023**



## PEW-BOL-01-A

**Conditionally  
Approved**

**ONLM COMMENTS:**  
2019: Recommend mixed intensity RxB in pine forests found in most of unit

**ENSP COMMENTS:**  
2019: Herp concerns - Burn as late as possible

**HPO COMMENTS:**  
no response

**SFS COMMENTS:**  
no comment

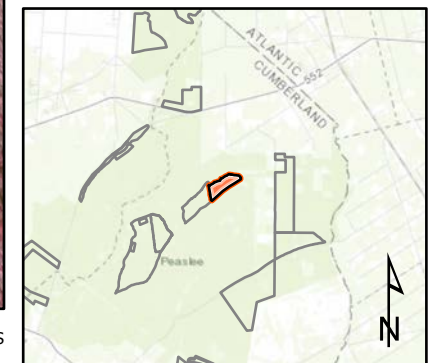

Proposed units Existing lines Wetlands

600 ft

MTC, NJFFS  
2021.01.06