

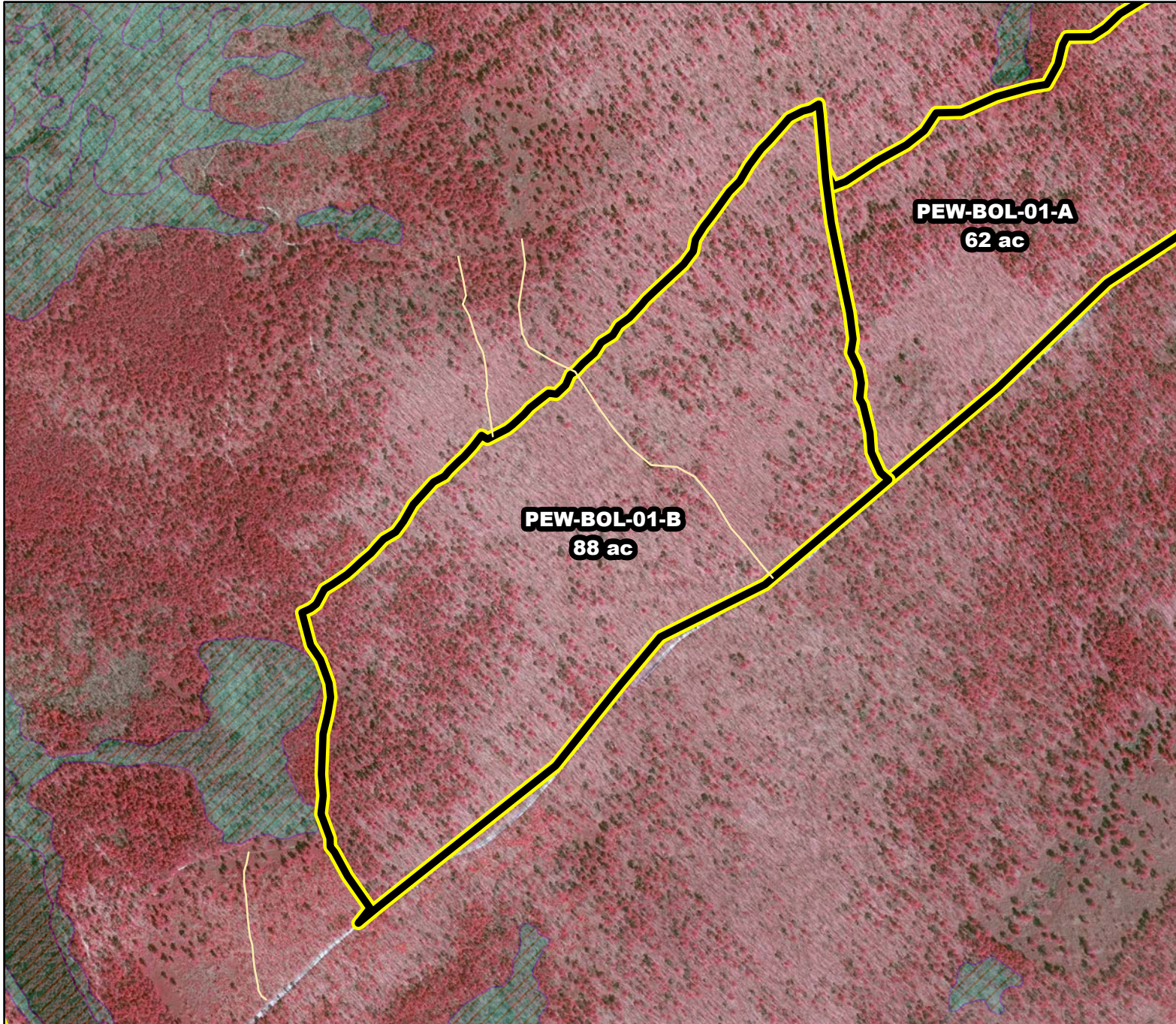

# Prescribed Burning LMR Determinations

Last Approved Year:  
**2023**



## **PEW-BOL-01-B**

**Conditionally  
Approved**

**ONLM COMMENTS:**  
2019: Recommend low intensity RxB in oak-pine/ pine-oak forests found in most of unit, & mixed intensity in pine forests

**ENSP COMMENTS:**  
2019: Herp concerns - Burn as late as possible

**HPO COMMENTS:**  
no response

**SFS COMMENTS:**  
no comment

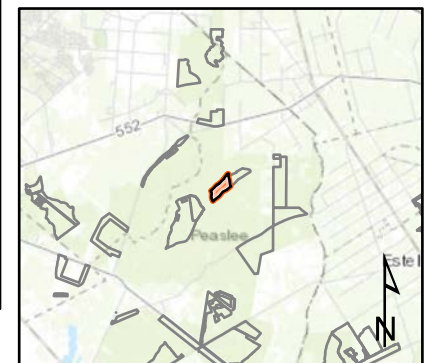

Proposed units Existing lines Wetlands

600 ft

MTC, NJFFS  
2021.01.06