

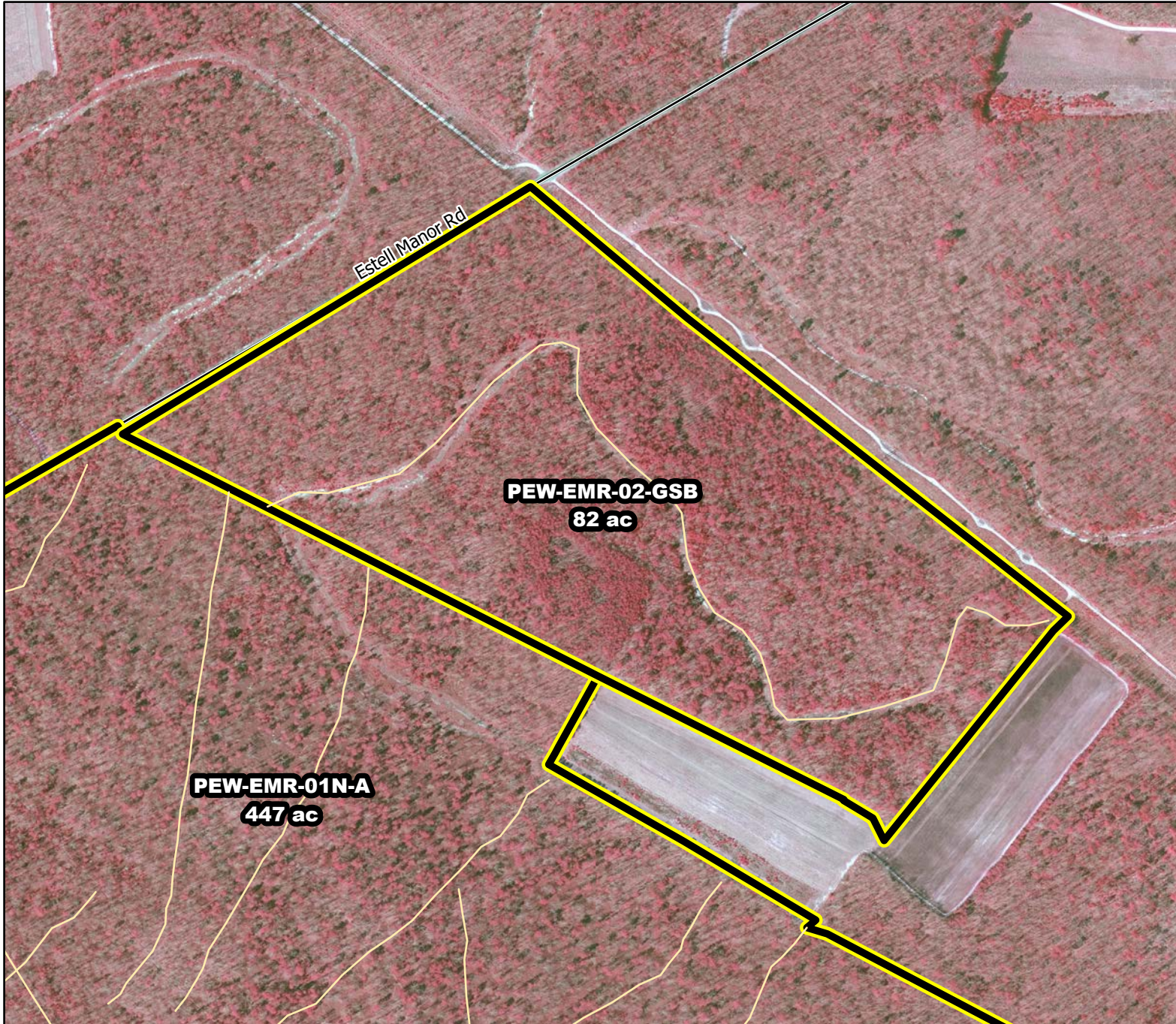

Prescribed Burning LMR Determinations

Last Approved Year:
2023



PEW-EMR-02-GSB

**Conditionally
Approved**

ONLM COMMENTS:
2019: Approved for testing of growing season RxB in oak-pine/pine-oak forest, but avoid excessive scorch to avoid oak mortality

ENSP COMMENTS:
2019: Please advise DFW staff of burn schedule

HPO COMMENTS:
no response

SFS COMMENTS:
no comment

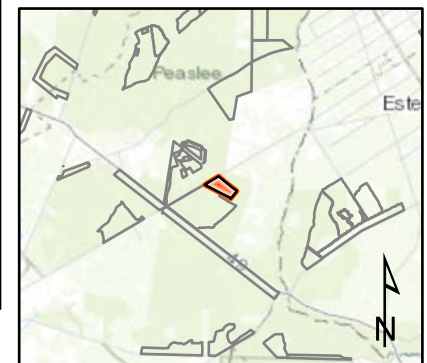

Proposed units Existing lines

600 ft

MTC, NJFFS
2021.01.06