

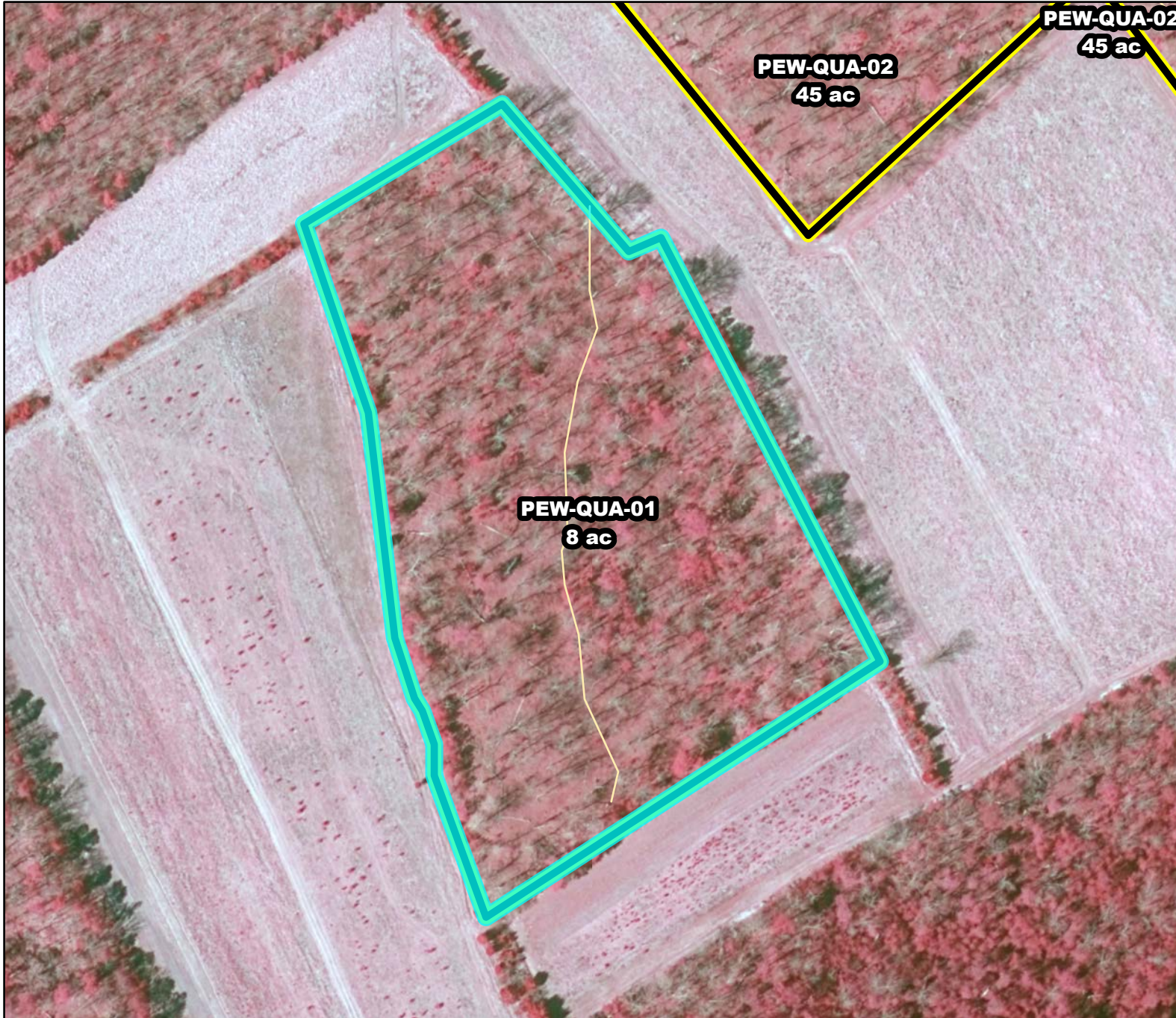

Prescribed Burning LMR Determinations

Last Approved Year:
2023



PEW-QUA-01

**Conditionally
Approved**

ONLM COMMENTS:
2019: Recommend low intensity RxB in oak-pine forests found in most of unit

ENSP COMMENTS:
no comment

HPO COMMENTS:
no response

SFS COMMENTS:
no comment

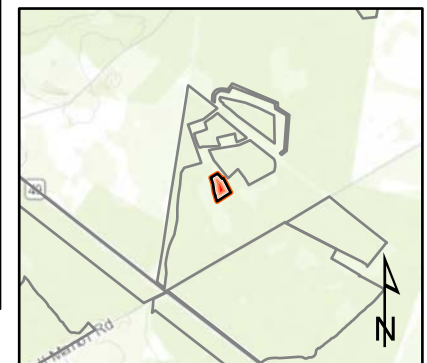

 Proposed units  Existing lines

120 ft

MTC, NJFFS
2021.01.06