

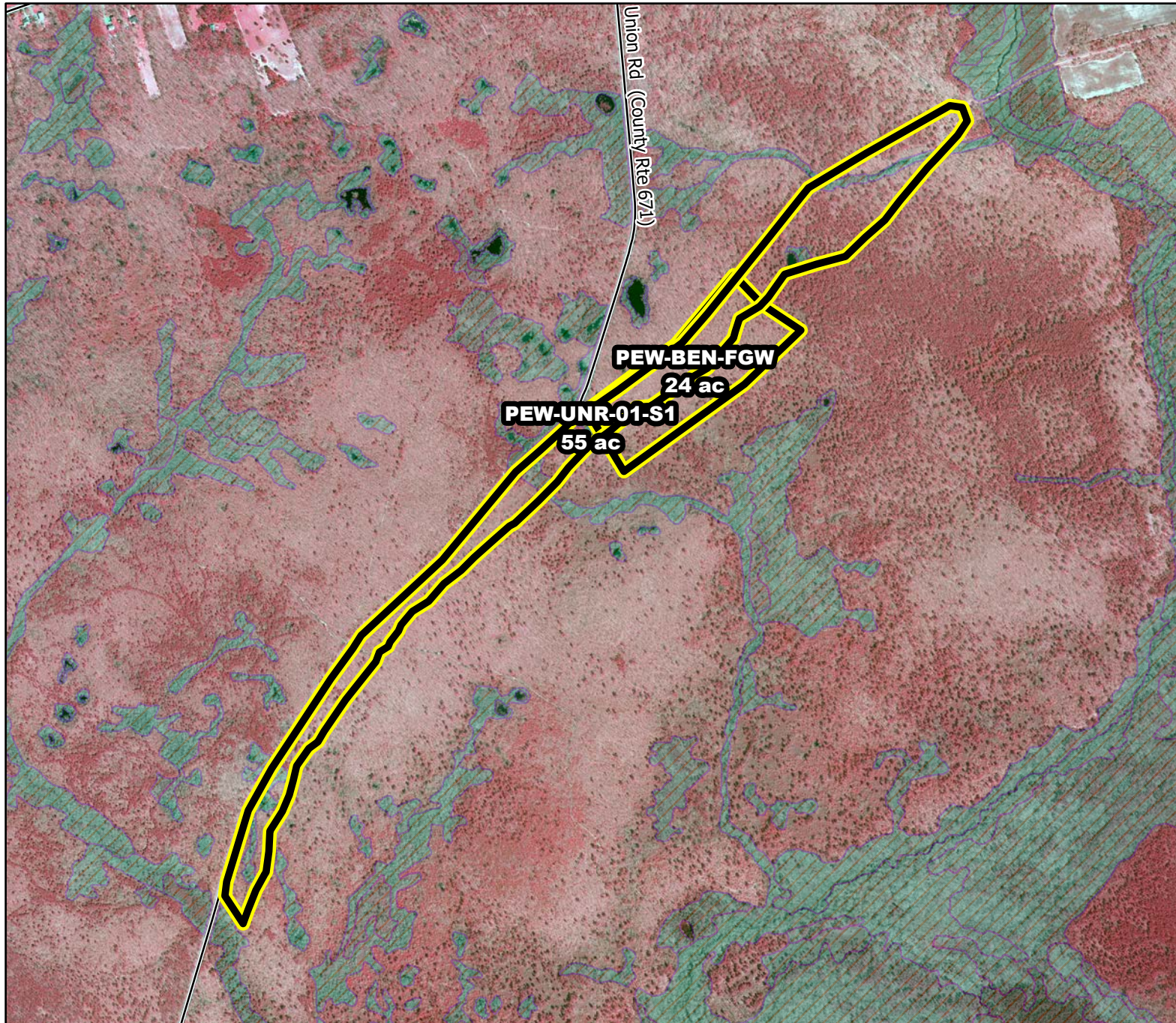

# Prescribed Burning LMR Determinations

Last Approved Year:  
**2023**



## PEW-UNR-01-S1

**Conditionally  
Approved**



**ONLM COMMENTS:**  
2019: Resolved, used revised unit boundary which reflects existing fireline perimeter and excludes swamps

**ENSP COMMENTS:**  
no comment

**HPO COMMENTS:**  
no response

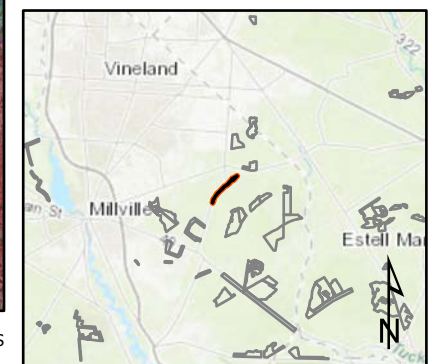
**SFS COMMENTS:**  
no comment



 Proposed units  Wetlands

 1,200 ft

MTC, NJFFS  
2021.01.06