

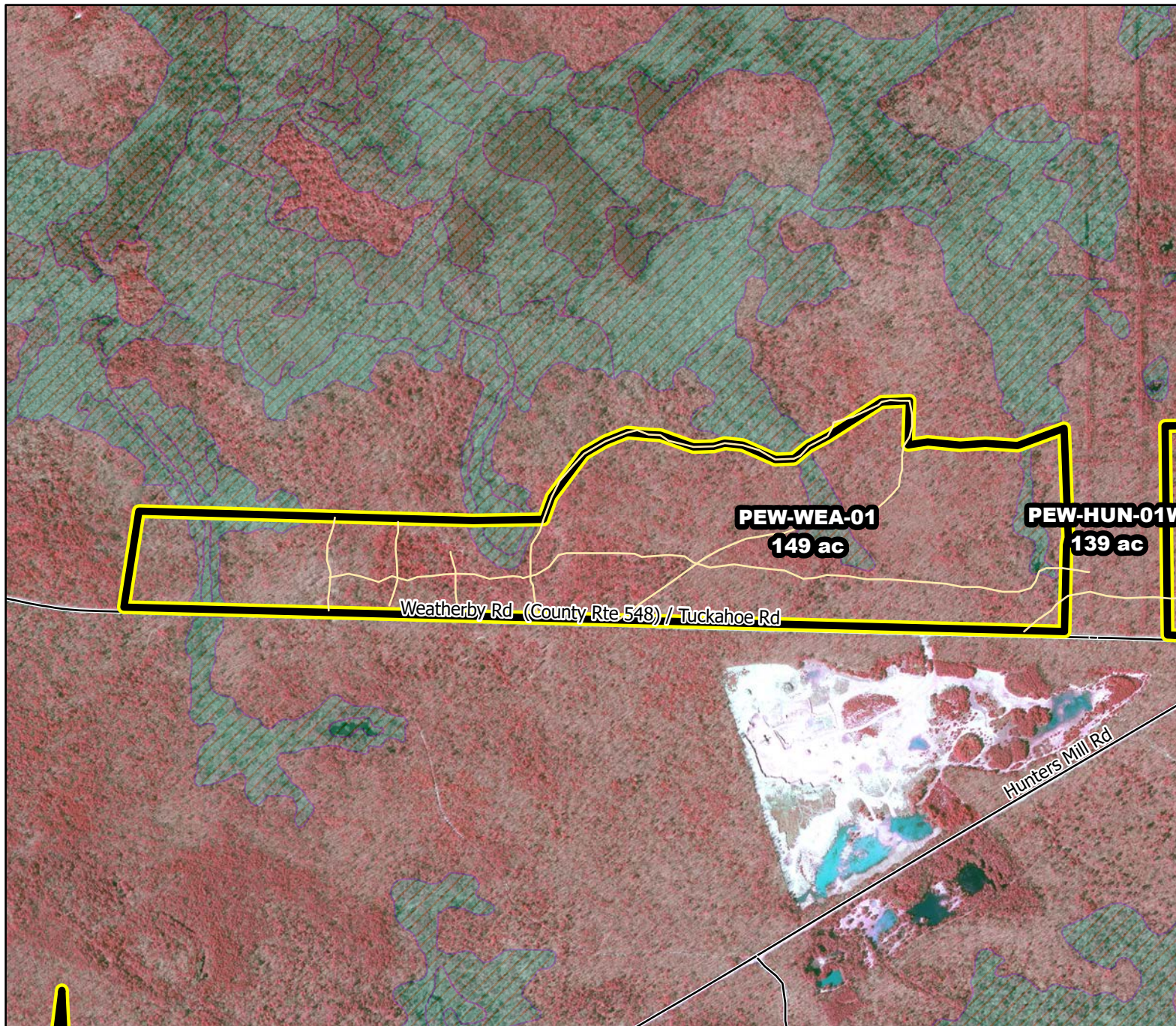

Prescribed Burning LMR Determinations

Last Approved Year:
2023



PEW-WEA-01

Approved

ONLM COMMENTS:
no comment

ENSP COMMENTS:
no comment

HPO COMMENTS:
no comment
SFS COMMENTS:
no comment

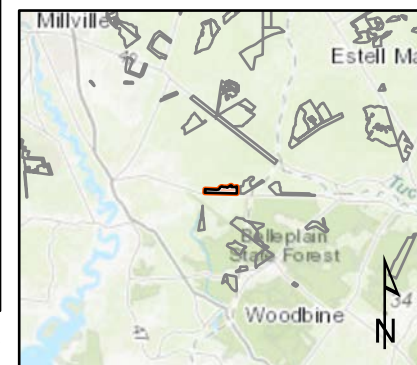

Proposed units Existing lines Wetlands

1,200 ft

MTC, NJFFS
2021.01.06