

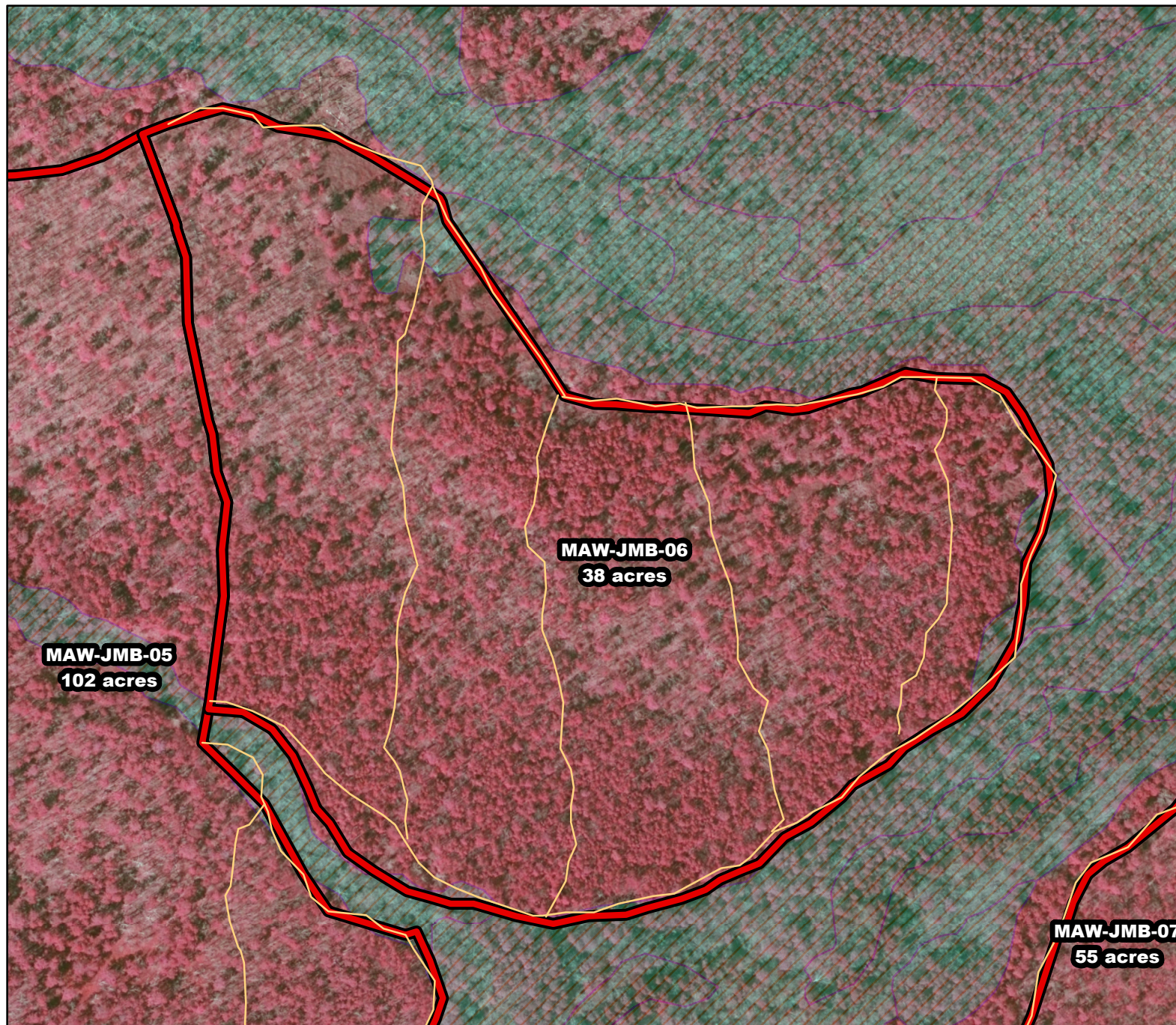

2019/2020 Season Prescribed Burning LMR Determinations - LMR ID 19-049



MAW-JMB-06

Conditionally Approved

ONLM COMMENTS:

no comment

HPO COMMENTS:

Areas within 500 feet of James Branch are High Archaeological Sensitivity. Report any finds to HPO. New plow lines require survey and HPO consultation

SFS COMMENTS:

no comment

ENSP COMMENTS:

no comment



Proposed units



Existing lines



Wetlands

300 ft

MTC, NJFFS
20191127