

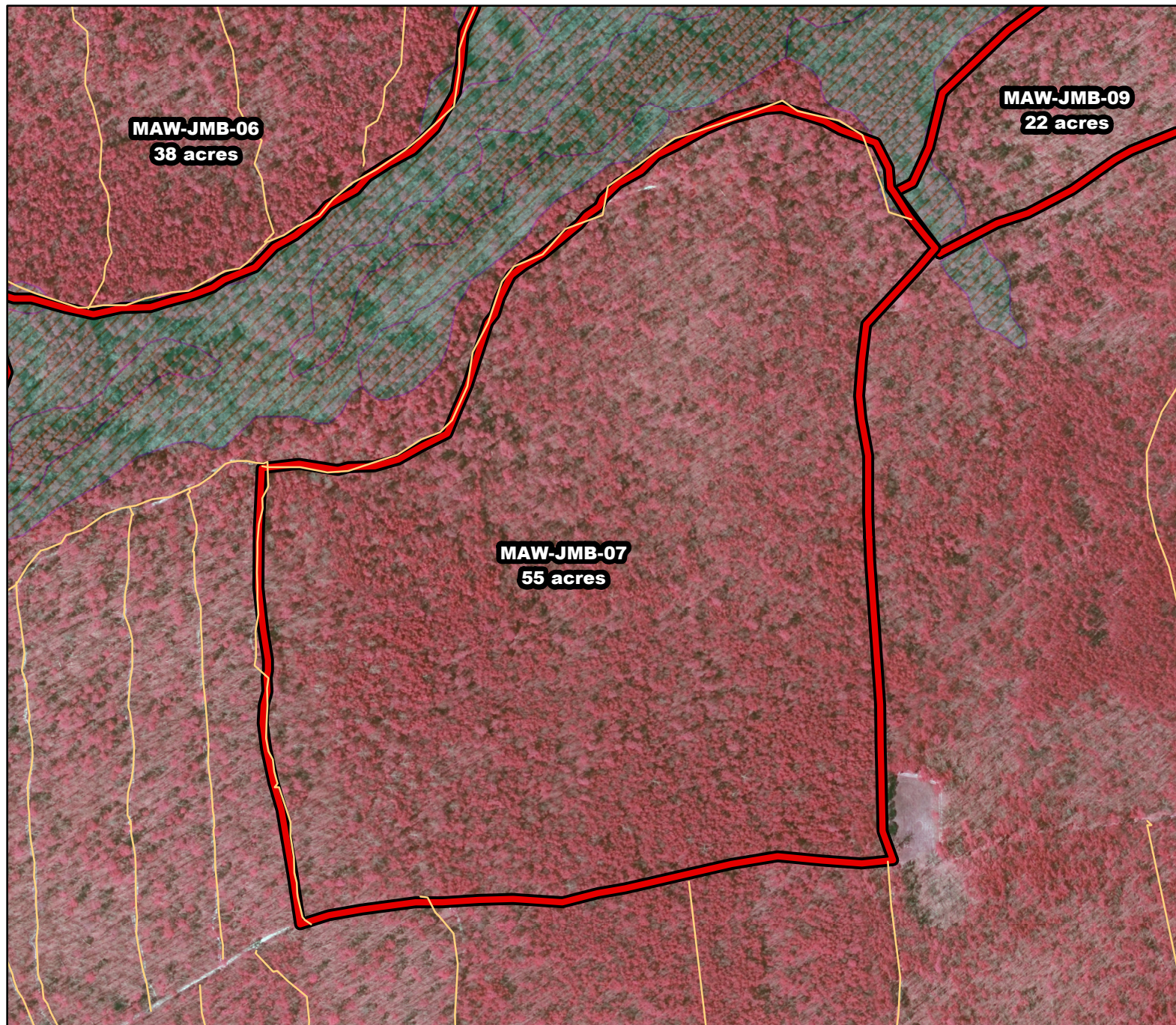

2019/2020 Season Prescribed Burning LMR Determinations - LMR ID 19-049



MAW-JMB-07 Conditionally Approved

ONLM COMMENTS:
no comment

HPO COMMENTS:
areas within 500 feet fo
James Branch are High
Archaeological Sensitivity.
Report any finds to HPO.
New plow lines require survey
and HPO consultation

SFS COMMENTS:
no comment

ENSP COMMENTS:
no comment



Proposed units Existing lines Wetlands

300 ft

MTC, NJFFS
20191127