

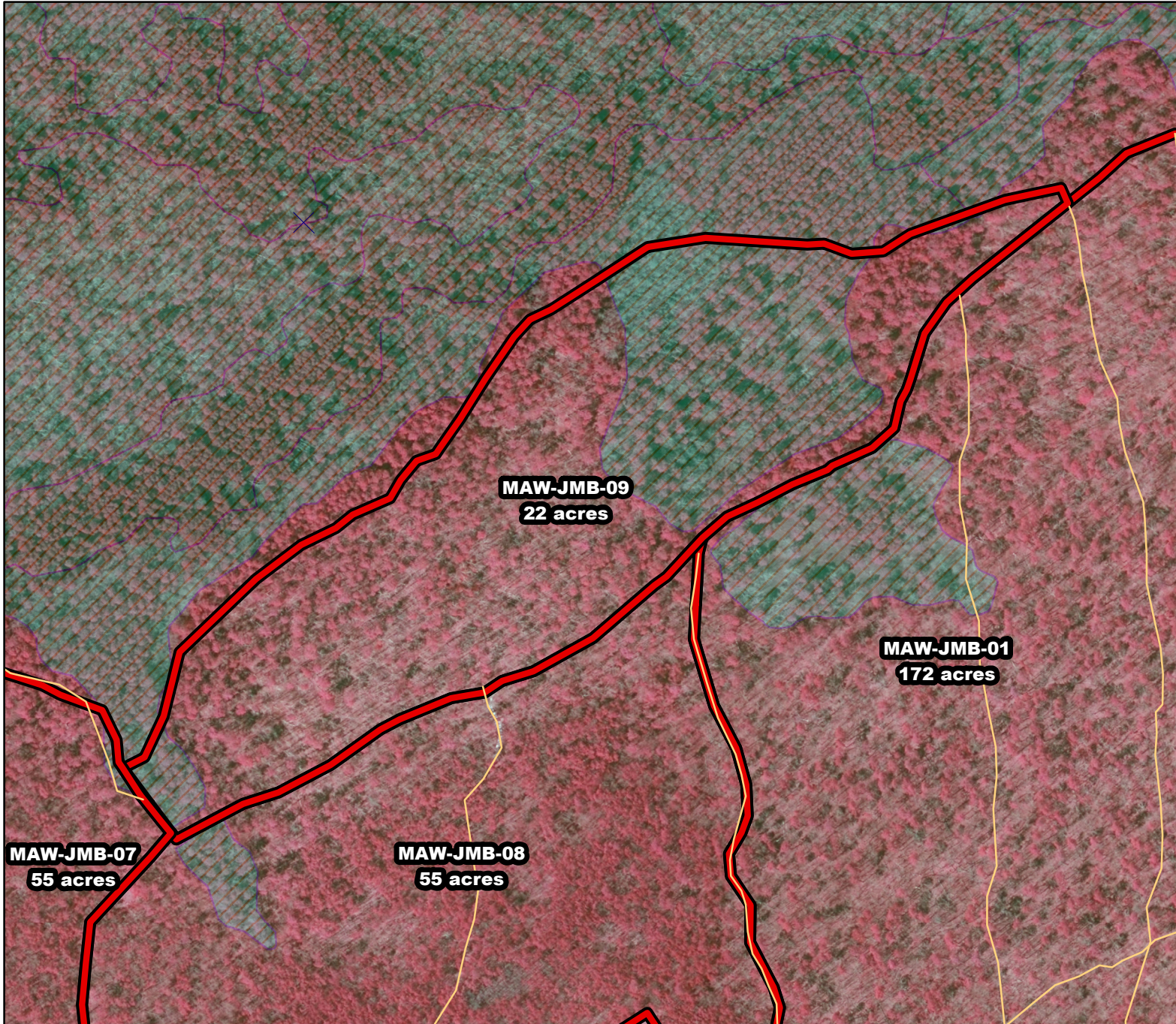

2019/2020 Season Prescribed Burning LMR Determinations - LMR ID 19-049



Proposed units Existing lines Wetlands

300 ft

MTC, NJFFS
20191209

MAW-JMB-09
Conditionally Approved

ONLM COMMENTS:
no comment

HPO COMMENTS:
areas within 500 feet of James Branch High Archaeological Sensitivity. Report any finds to HPO. New plow lines require survey and HPO consultation

SFS COMMENTS:
no comment

ENSP COMMENTS:
no comment

