

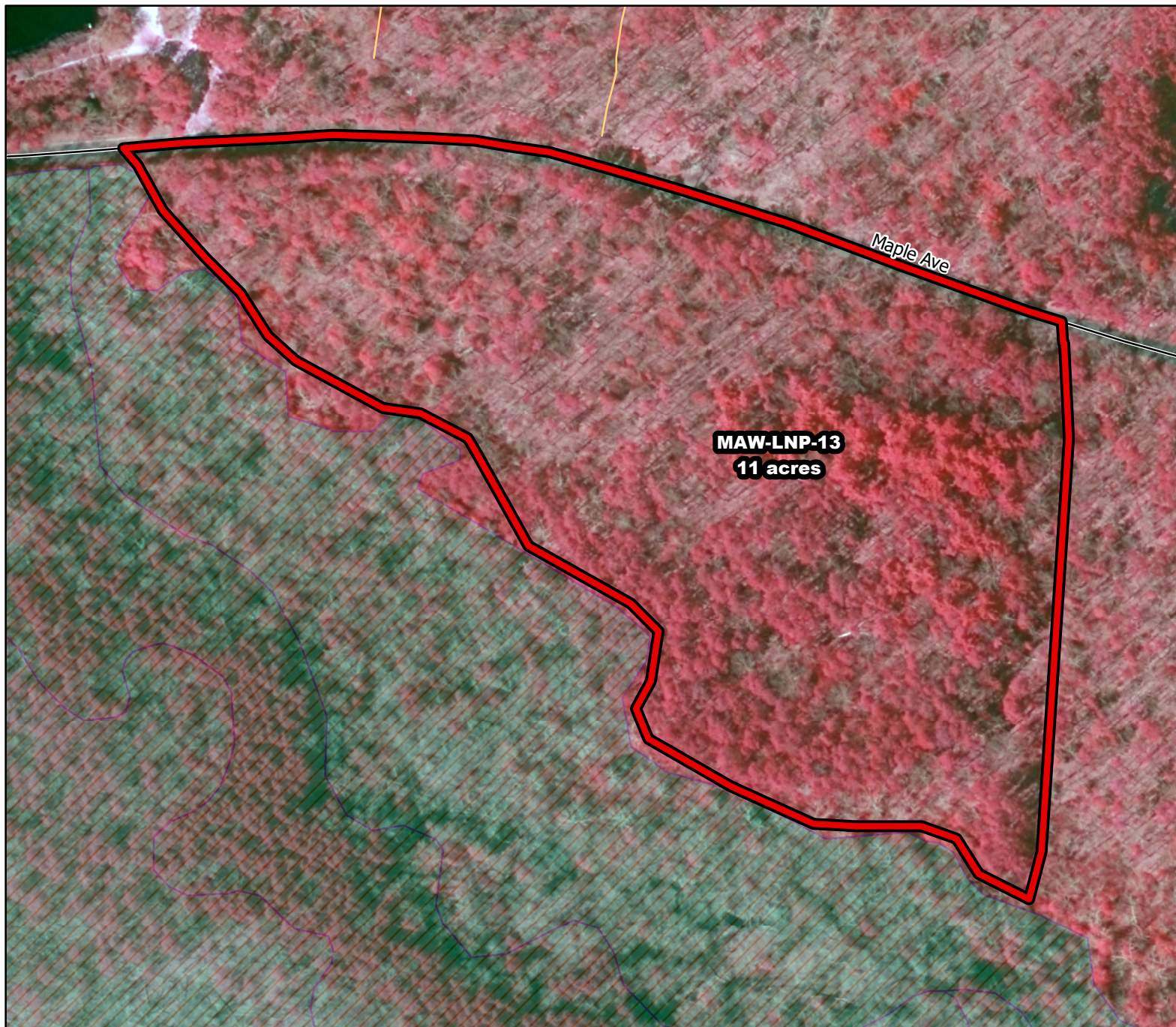

2019/2020 Season Prescribed Burning LMR Determinations - LMR ID 19-049



Proposed units Existing lines Wetlands

100 ft

MTC, NJFFS
20191127

MAW-LNP-13
Conditionally Approved

ONLM COMMENTS:
 no comment

HPO COMMENTS:
 contains known archaeological sites with parcel containing High Archaeological Sensitivity. Report any finds to HPO. New plow lines require survey and HPO consultation

SFS COMMENTS:
 no comment

ENSP COMMENTS:
 no comment

