

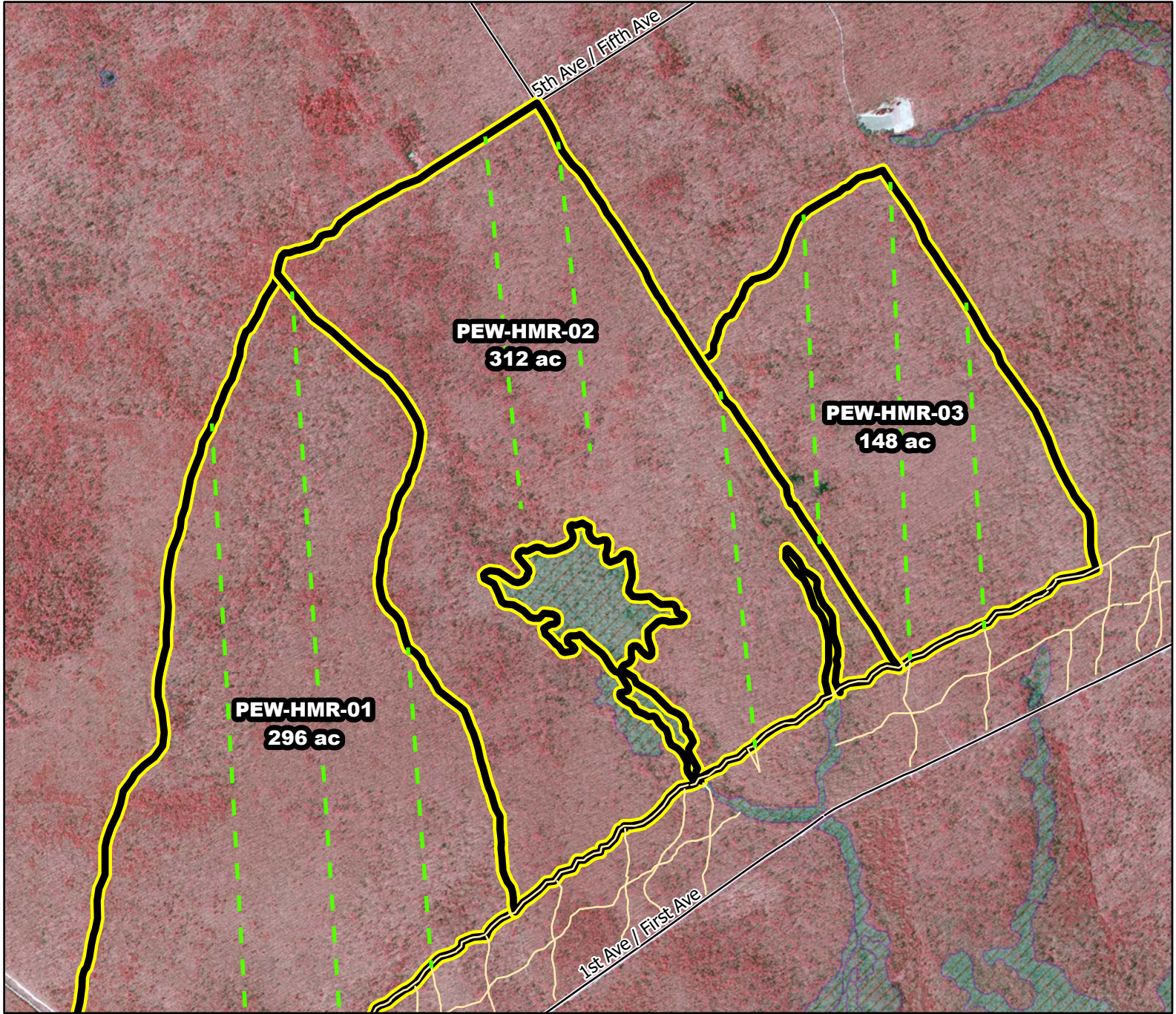

2020/2021 Season Prescribed Burning LMR Determinations - LMR ID 20-072



PEW-HMR-02

Approved

ONLM COMMENTS:

Recommend low intensity RxB in oak-pine forest to avoid oak impacts

ENSP COMMENTS:

no comment

HPO COMMENTS:

no response

SFS COMMENTS:

no comment

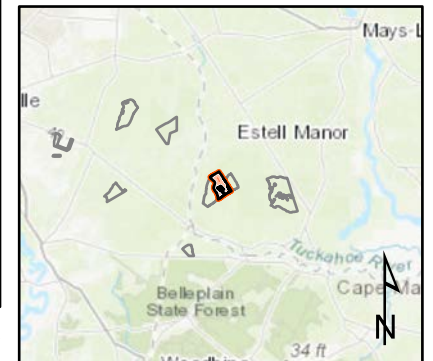

Proposed units Approved NEW lines Existing lines Wetlands

900 ft

MTC, NJFFS
20201222