

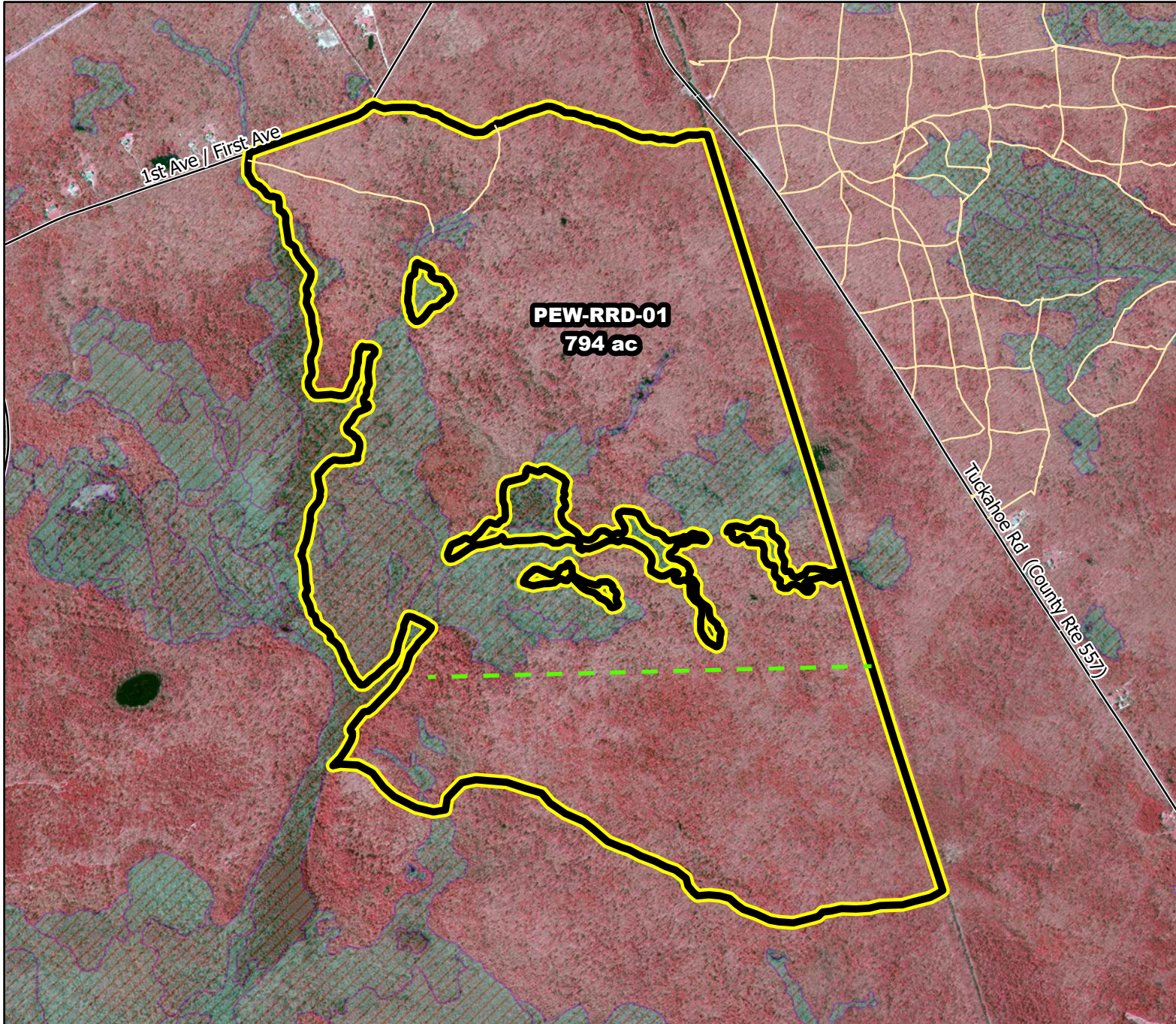

2020/2021 Season Prescribed Burning LMR Determinations - LMR ID 20-072



PEW-RRD-01
794 ac

PEW-RRD-01

Approved

ONLM COMMENTS:

Recommend RxB during high water table periods to avoid impacts to swamps;
Recommend low intensity RxB in oak-pine forest to avoid oak impacts

ENSP COMMENTS:

no comment

HPO COMMENTS:

no response

SFS COMMENTS:

no comment

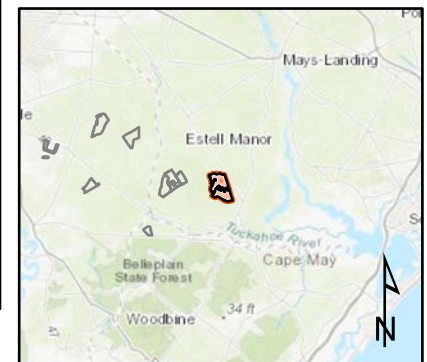

1,200 ft

MTC, NJFFS
20201222