

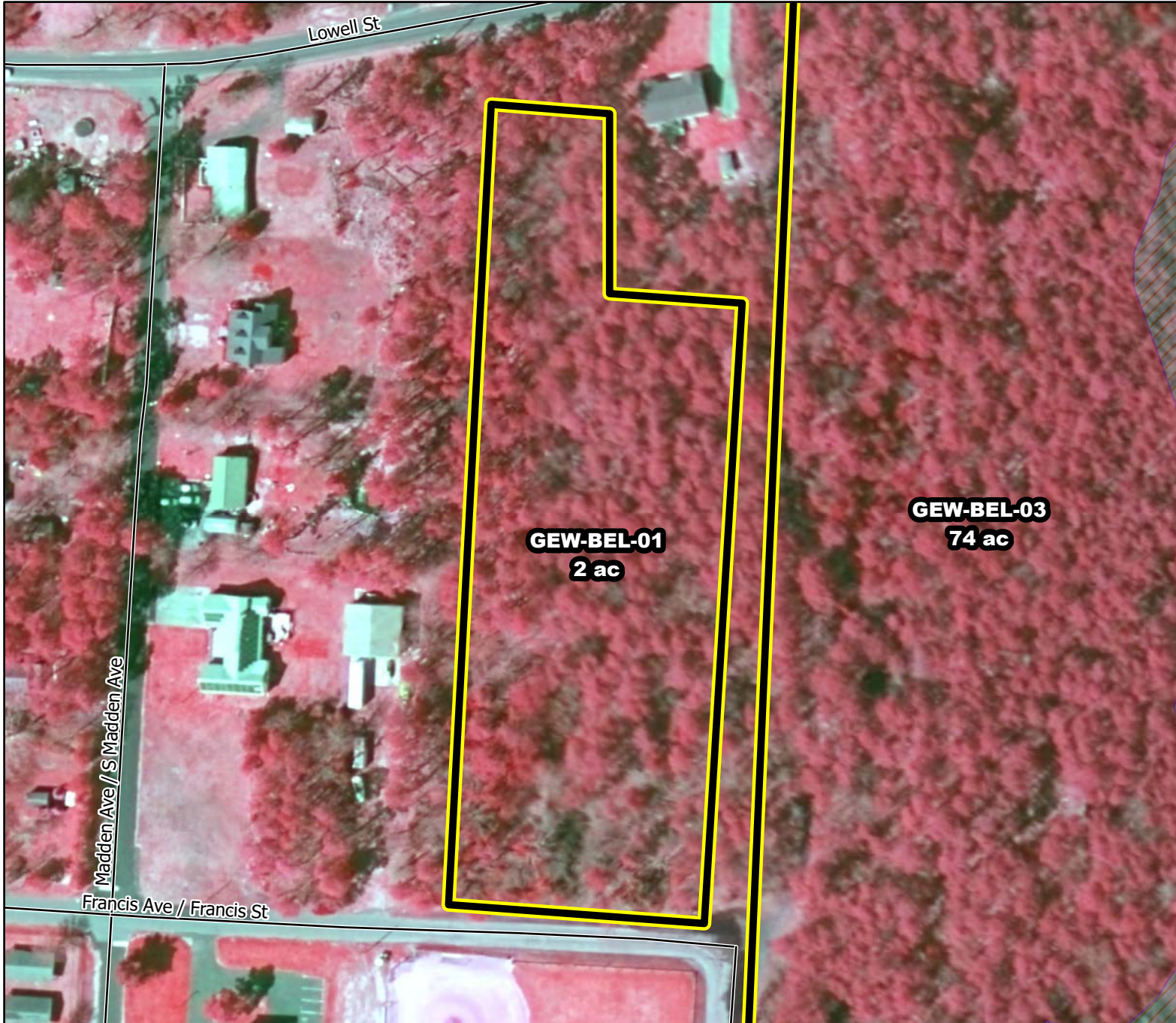

Prescribed Burning LMR Determinations

Last Approved Year:
2023



GEW-BEL-01

**Conditionally
Approved**

ONLM COMMENTS:
2018: No issues at present

ENSP COMMENTS:
no comment

HPO COMMENTS:
The RxB area next to Belcoville is a location of high sensitivity for Native American archaeological sites and resources, including known archaeological sites. The use of existing roads/trails is recommended. If new fire breaks are needed, the HPO rec

SFS COMMENTS:
no comment

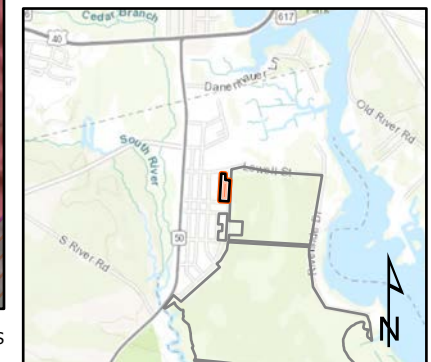

Proposed units Wetlands

120 ft

MTC, NJFFS
2021.01.06