

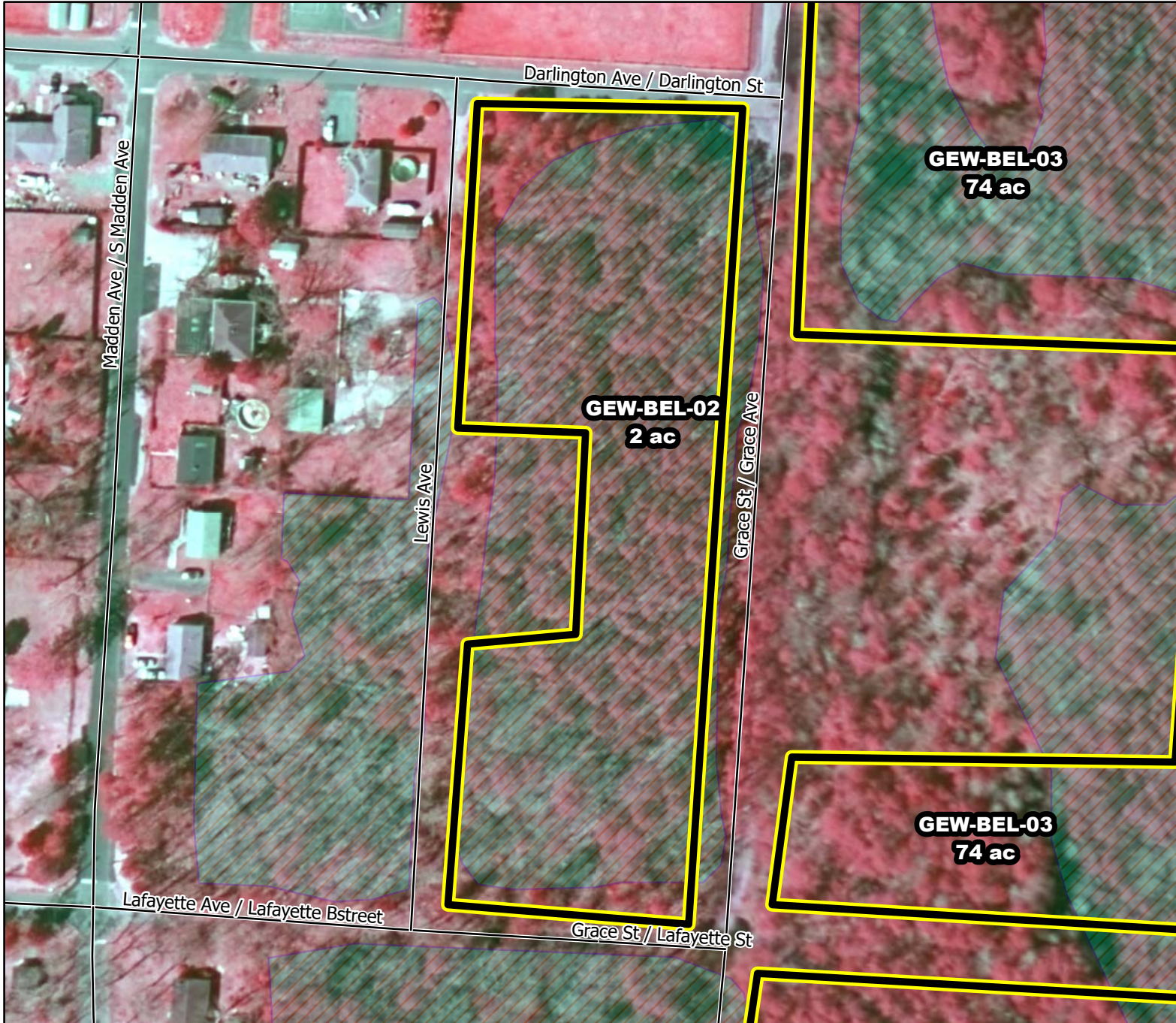

# Prescribed Burning LMR Determinations

Last Approved Year:  
**2023**



## GEW-BEL-02

**Conditionally  
Approved**

**ONLM COMMENTS:**  
2018: No issues at present

**ENSP COMMENTS:**  
no comment

**HPO COMMENTS:**  
The RxB area next to Belcoville is a location of high sensitivity for Native American archaeological sites and resources, including known archaeological sites. The use of existing roads/trails is recommended. If new fire breaks are needed, the HPO rec

**SFS COMMENTS:**  
no comment

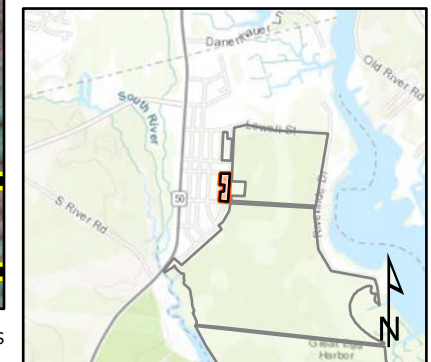

Proposed units Wetlands

120 ft

MTC, NJFFS  
2021.01.06