

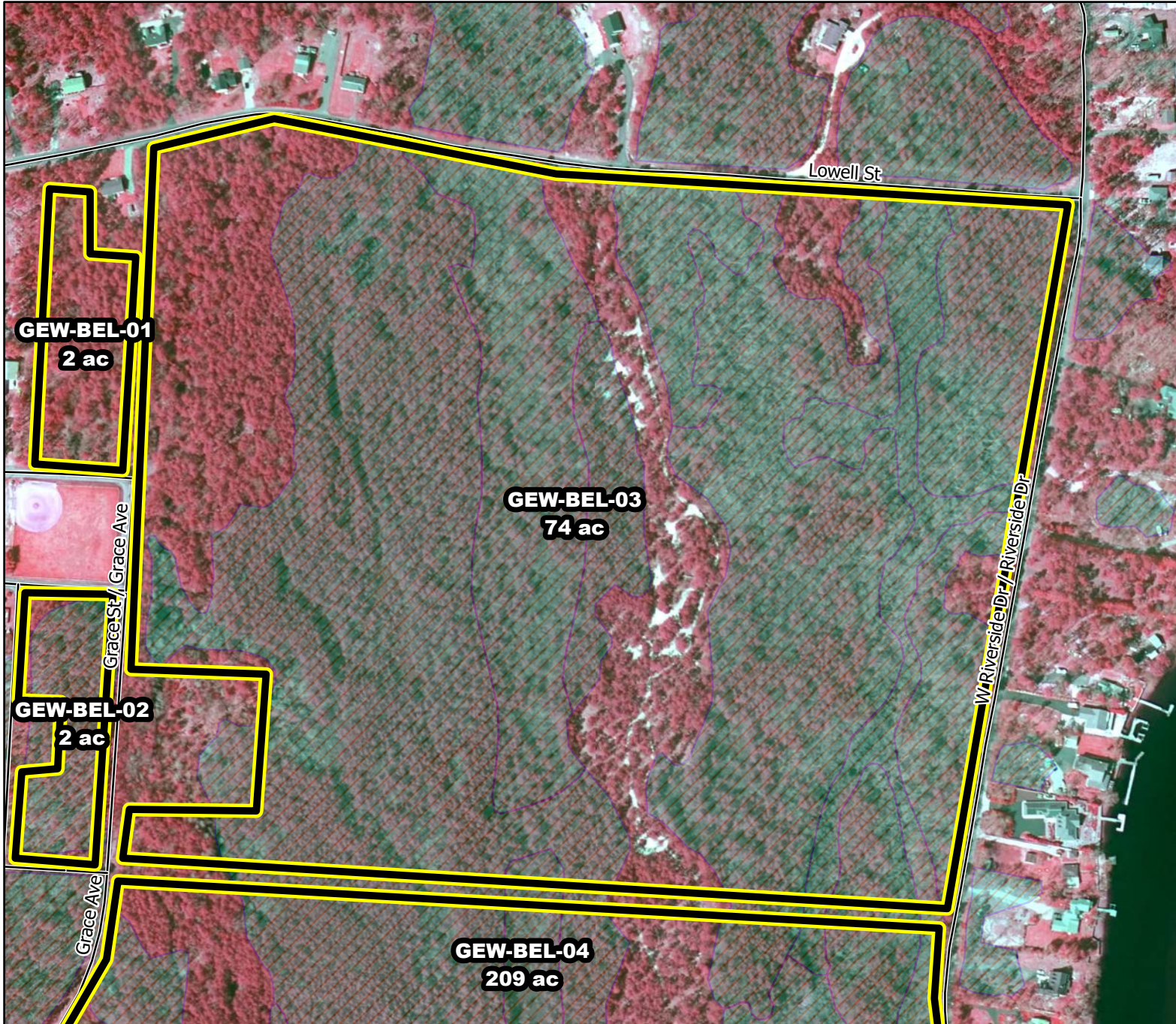

Prescribed Burning LMR Determinations

Last Approved Year:
2023



GEW-BEL-03

**Conditionally
Approved**

ONLM COMMENTS:
2018: See comments document for details

ENSP COMMENTS:
burn blocks are proximate to bald eagle nest and/or winter roost areas. While proximity does not warrant the application of timing restrictions, Program staff request that Kath Clark (Kath.Clark@dep.nj.gov) be notified in advance

HPO COMMENTS:
The RxB area next to Belcoville is a location of high sensitivity for Native American archaeological sites and resources, including known archaeological sites. The use of existing roads/trails is recommended. If new fire breaks are needed, the HPO rec

SFS COMMENTS:
no comment

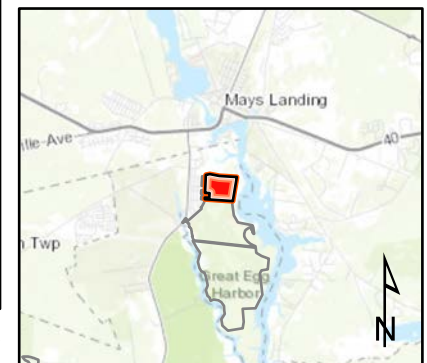

Proposed units Wetlands

600 ft

MTC, NJFFS
2021.01.06