

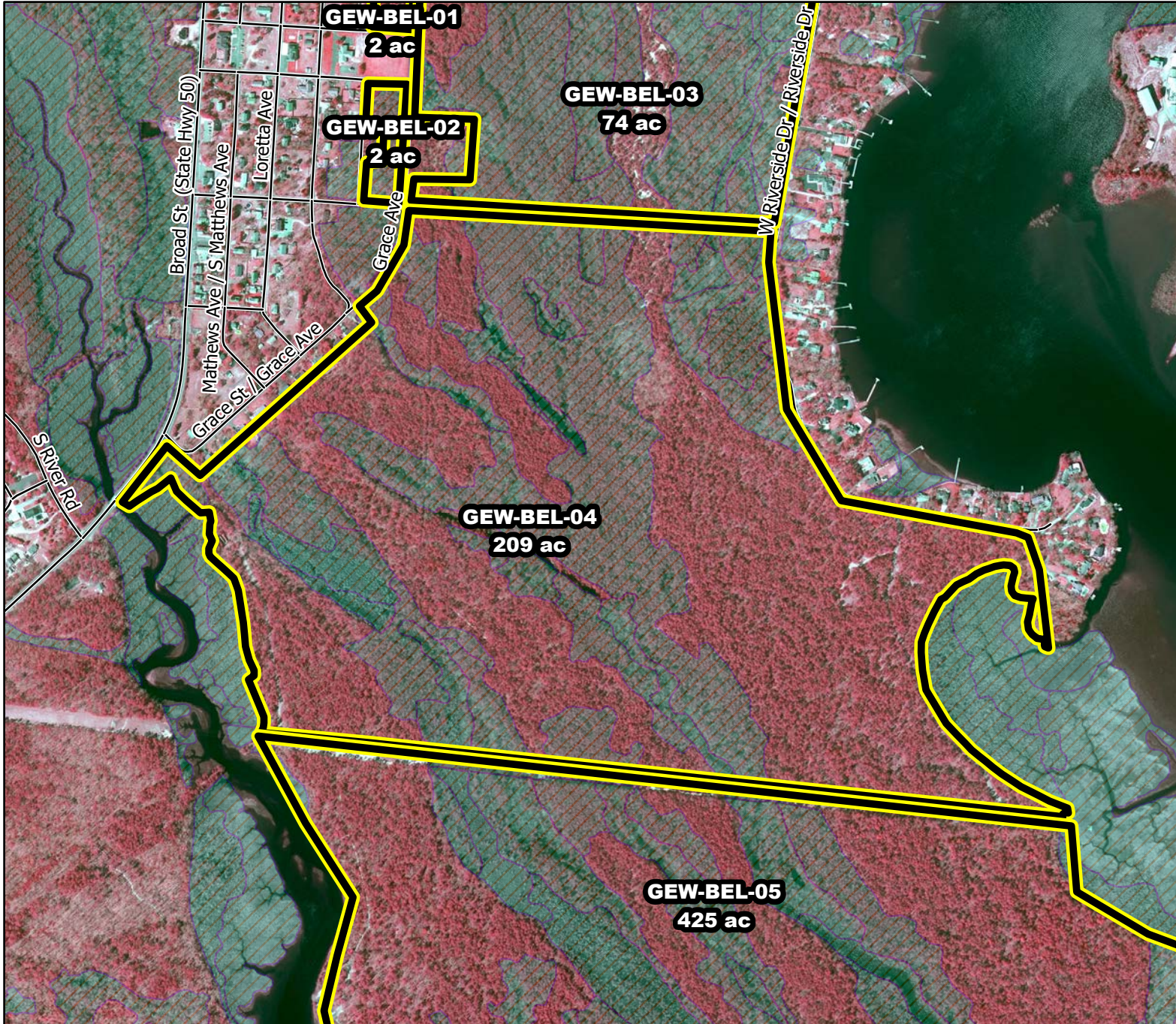

# Prescribed Burning LMR Determinations

Last Approved Year:  
**2023**



## GEW-BEL-04

**Conditionally Approved**



**ONLM COMMENTS:**  
2018: See comments document for details

**ENSP COMMENTS:**  
Create 5/15 - 9/10 (snake den/hibernacula) burn blocks are proximate to bald eagle nest and/or winter roost areas. While proximity does not warrant the application of timing restrictions, Program staff request that Kath Clark (Kath.Clark@dep.nj.gov)

**HPO COMMENTS:**  
The RxB area next to Belcoville is a location of high sensitivity for Native American archaeological sites and resources, including known archaeological sites. The use of existing roads/trails is recommended. If new fire breaks are needed, the HPO rec

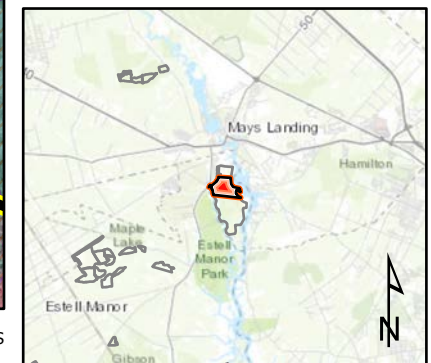
**SFS COMMENTS:**  
no comment



 Proposed units  Wetlands

900 ft

MTC, NJFFS  
20210106