

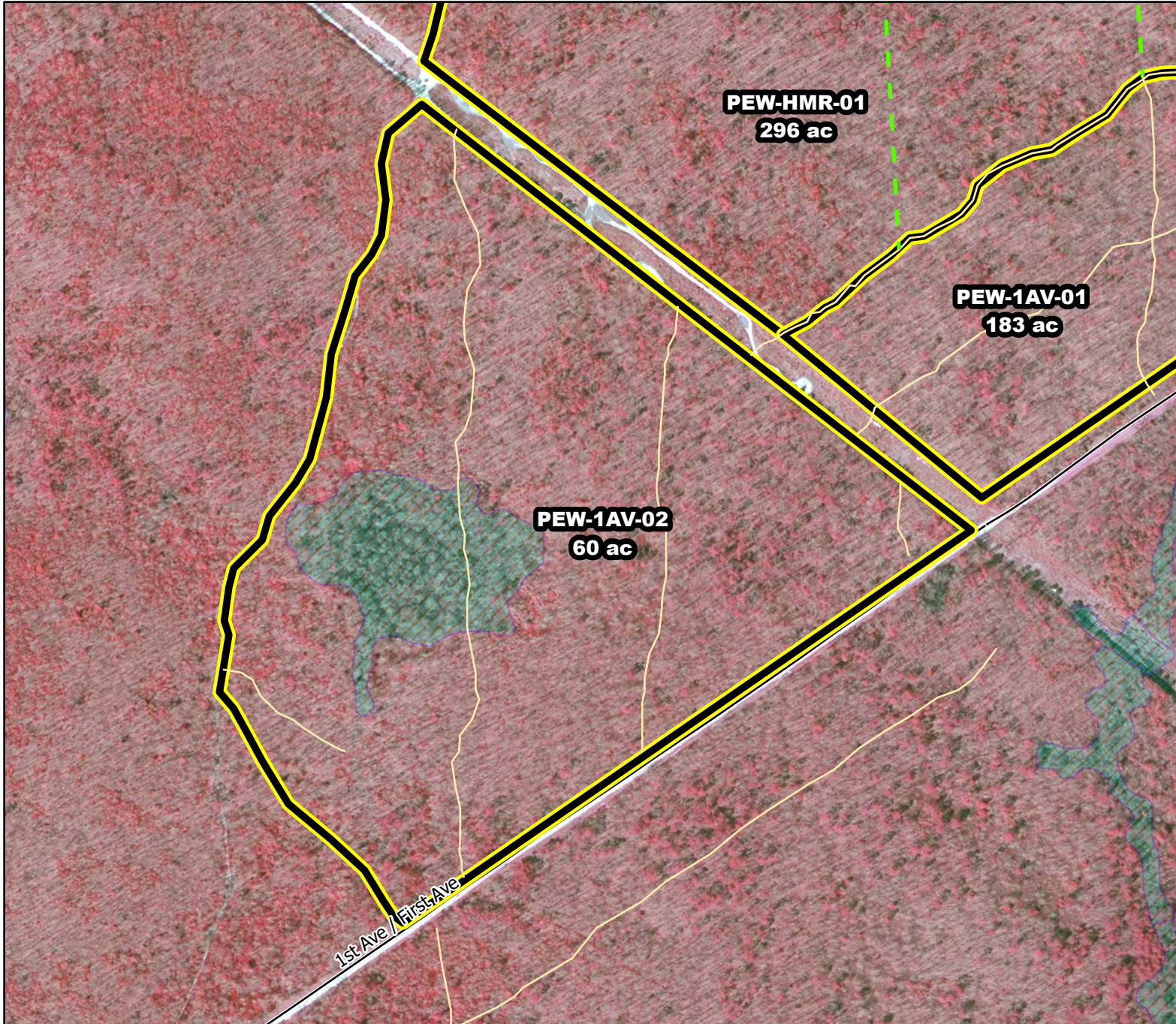

Prescribed Burning LMR Determinations

Last Approved Year:
2023



PEW-1AV-02

**Conditionally
Approved**

ONLM COMMENTS:
2018: Do not extend RxB to SW beyond mapped bdrly into V of road fork, due to presence of rare plant & rare Lep; Recommend low intensity RxB to maintain tree oaks in OP; WILL AVOID RXB IN SW BOUNDARY INTO

ENSP COMMENTS:
NOVEMBER 15th TO MARCH 15th, NEED WRITTEN JUSTIFICATION FOR APRIL 1ST EXTENSION

HPO COMMENTS:
no comment

SFS COMMENTS:
no comment

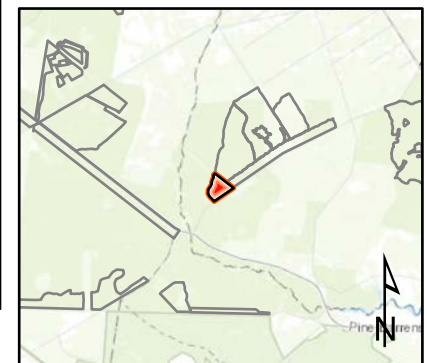

MTC, NJFFS
2021.0106