

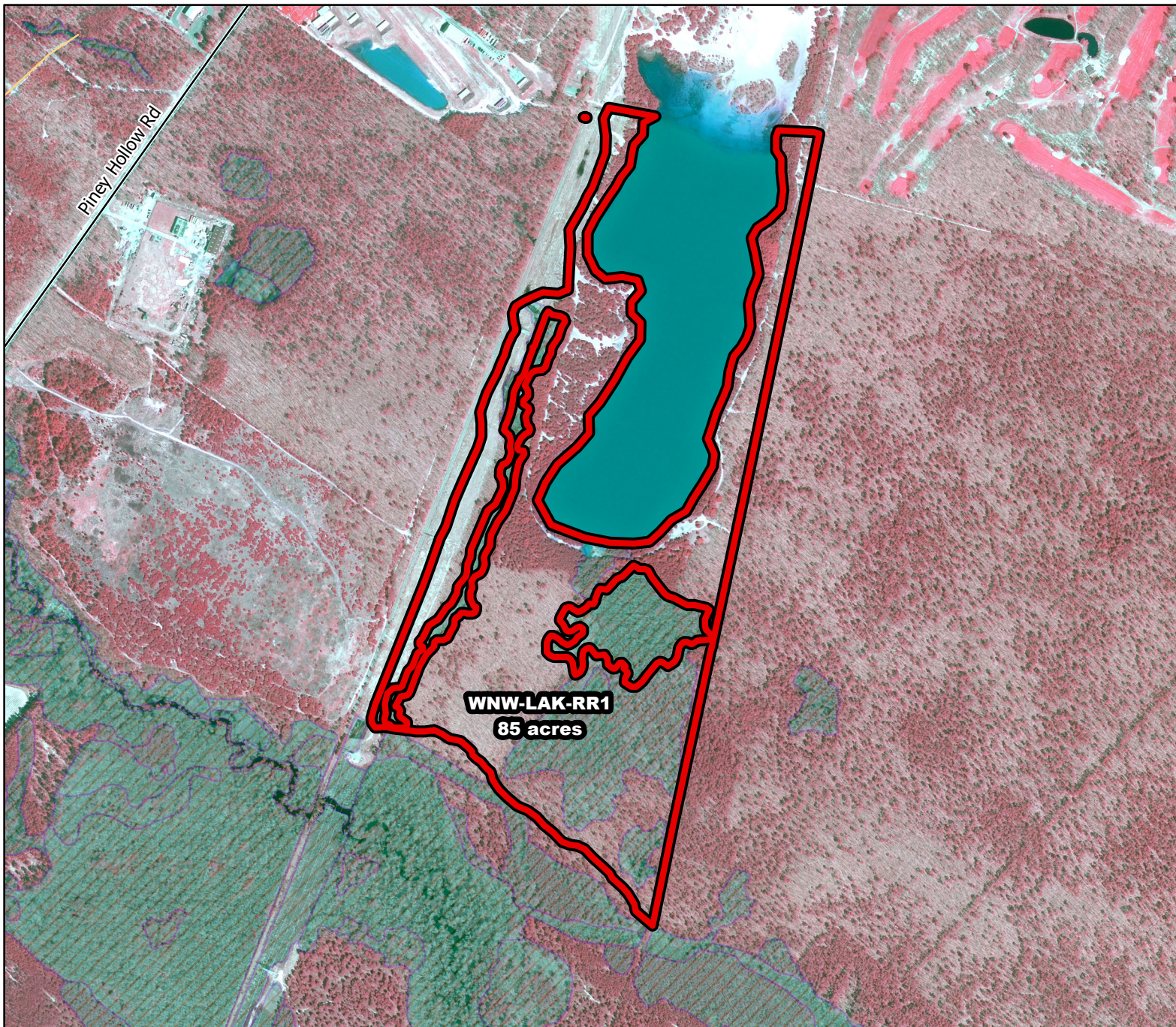

2019/2020 Season Prescribed Burning LMR Determinations - LMR ID 19-049



WNW-LAK-RR1 Conditionally Approved

ONLM COMMENTS:
no comment

HPO COMMENTS:
areas within 500 feet of great egg harbor river tributary are High Archaeological Sensitivity. Report any finds to HPO. New plow lines require survey and HPO consultation. remainder of parcel is low sensitivity

SFS COMMENTS:
no comment

ENSP COMMENTS:
no comment

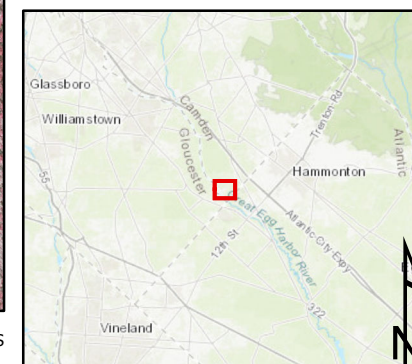

Proposed units Existing lines Wetlands

300 ft

MTC, NJFFS
20191127