

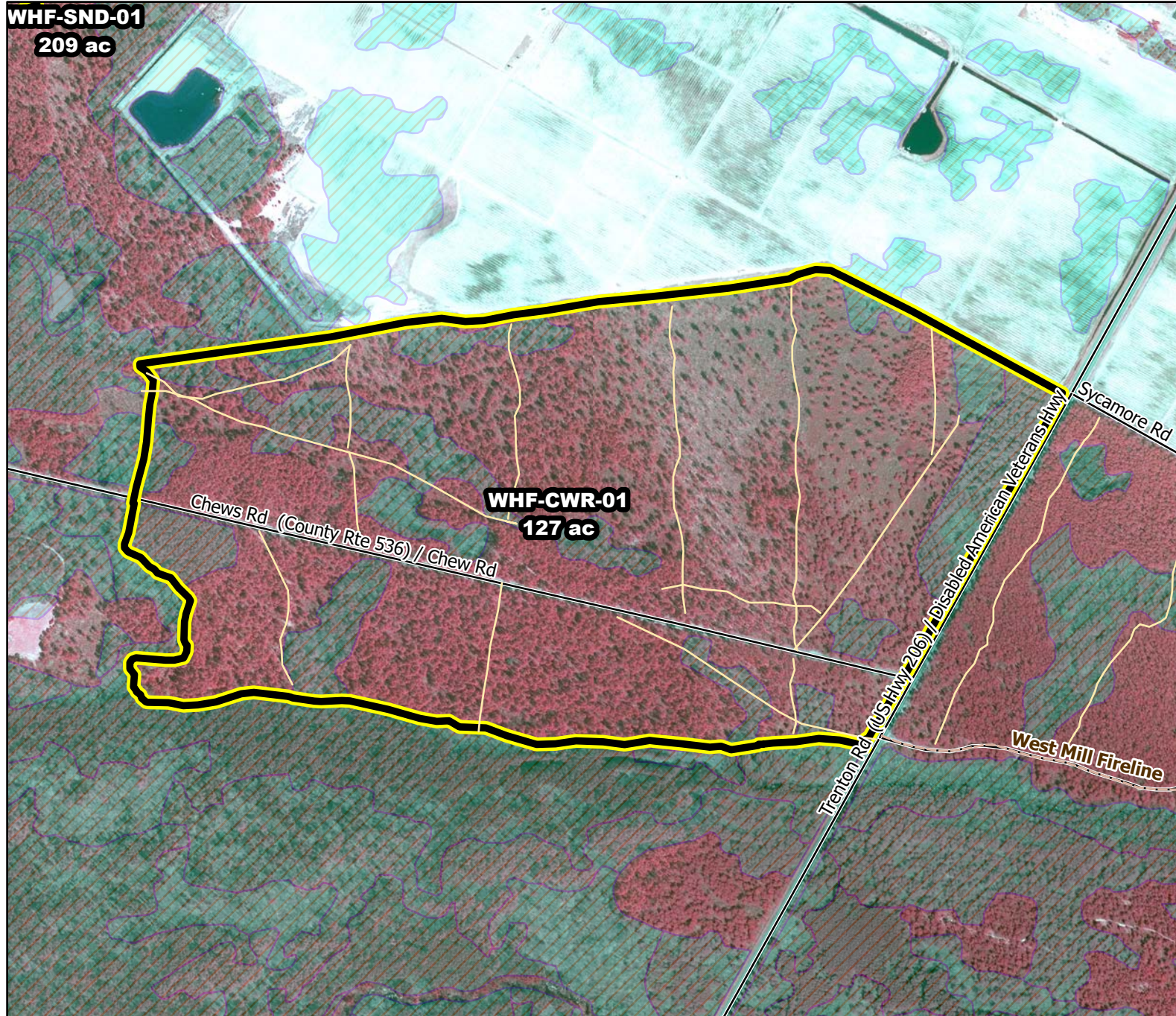

2020/2021 Season Prescribed Burning LMR Determinations - LMR ID 20-072

WHF-SND-01
209 ac



WHF-CWR-01
127 ac

WHF-CWR-01

Approved

ONLM COMMENTS:

Recommend RxB during high water table periods to avoid impacts to wetlands

ENSP COMMENTS:

no comment

HPO COMMENTS:

no response

SFS COMMENTS:

no comment

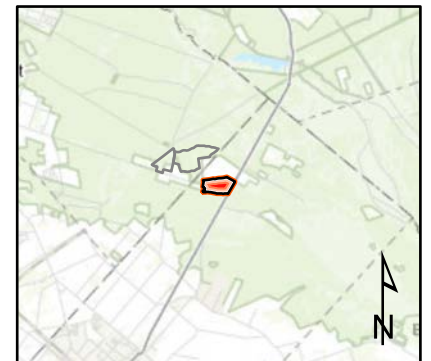

Proposed units



Existing lines



Woods Roads



Wetlands

600 ft

MTC, NJFFS
20201221