

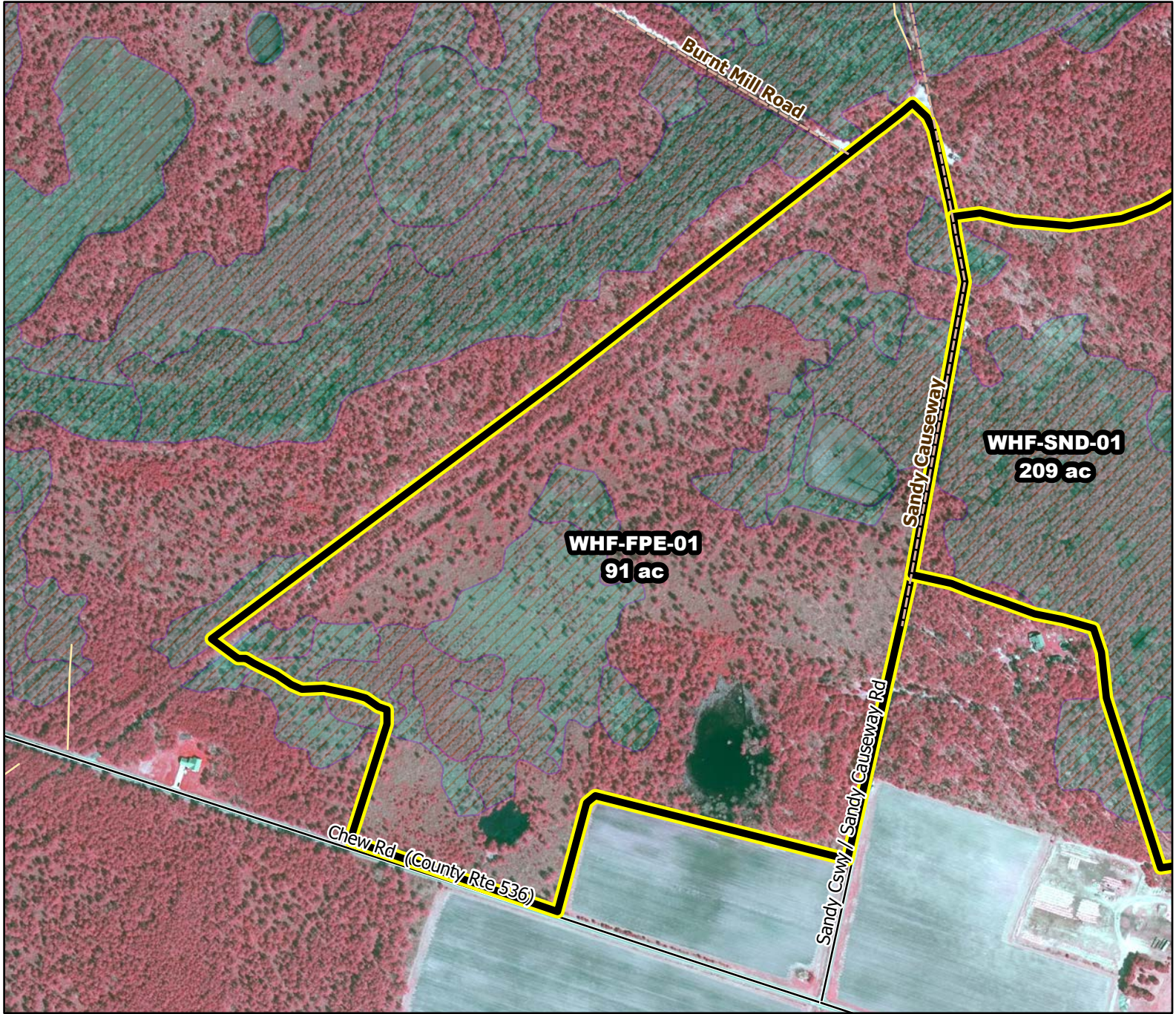

2020/2021 Season Prescribed Burning LMR Determinations - LMR ID 20-072



WHF-FPE-01

Conditionally Approved

ONLM COMMENTS:

Avoid plowlines in unit; RxB when intermittent ponds are water-filled; Recommend mod-mixed intensity RxB in surrounding pine-shrub oak and pine lowlands.

ENSP COMMENTS:

no comment

HPO COMMENTS:

no response

SFS COMMENTS:

no comment

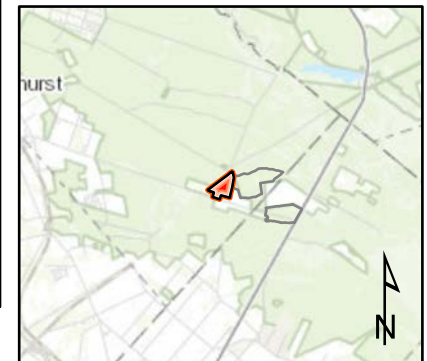

Proposed units Existing lines Woods Roads Wetlands

600 ft

MTC, NJFFS
20201221