

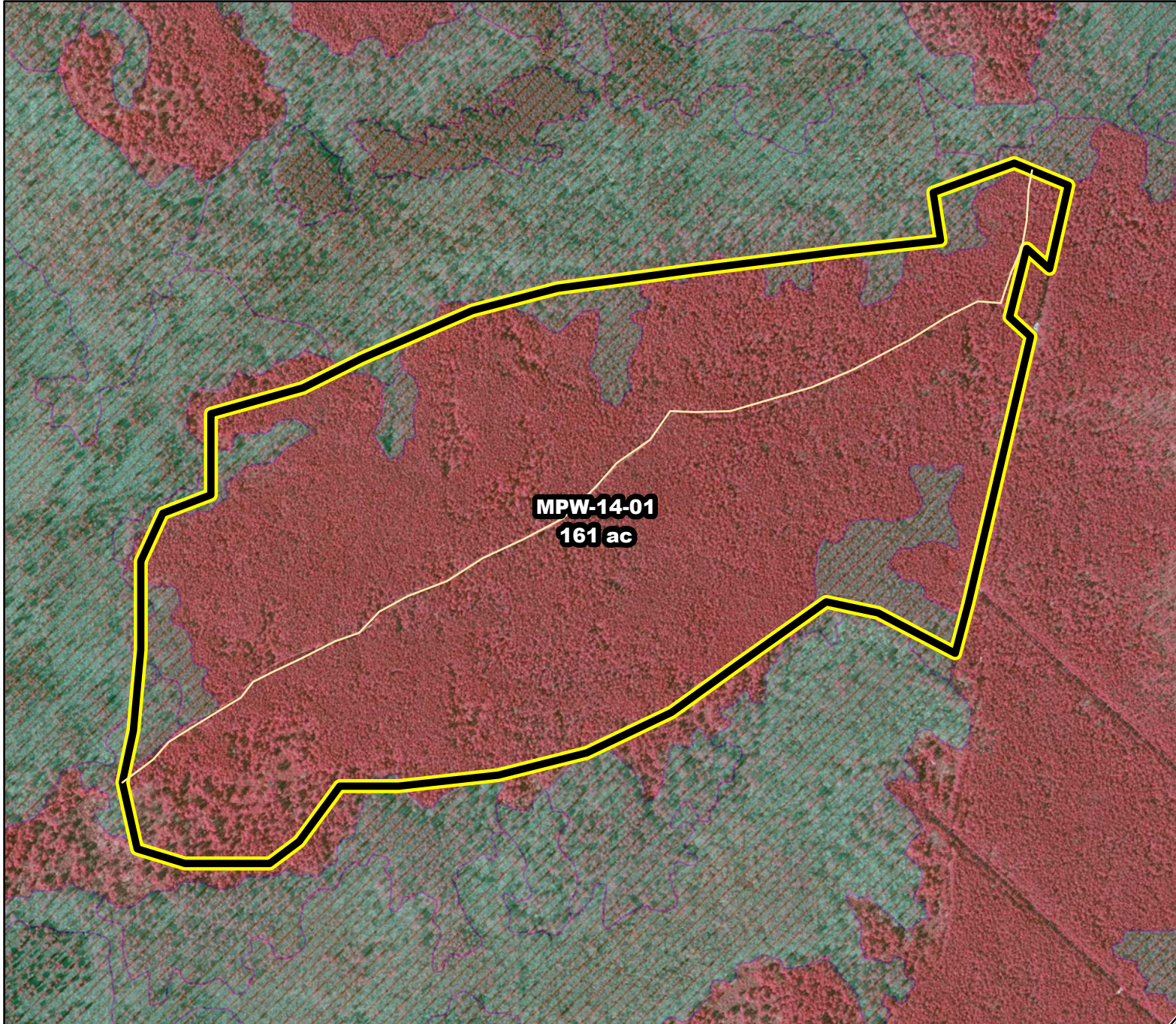

Prescribed Burning LMR Determinations

Last Approved Year:
2023



MPW-14-01

**Conditionally
Approved**

ONLM COMMENTS:
2018: Recommend higher intensity RxB to open the very dense pine canopy (PU or Pb5?, some PL at edges) near Goose Pond (EHC)

ENSP COMMENTS:
Burn 11/15-3/15 , Create Plowlines 5/15-9/10 (Herp Concerns) with possible extension until 3/31 with an ecological justification

HPO COMMENTS:
archaeologically sensitive, report any artifacts to HPO

SFS COMMENTS:
no comment

Proposed units Existing lines Wetlands

900 ft

MTC, NJFFS
2021.01.06

