

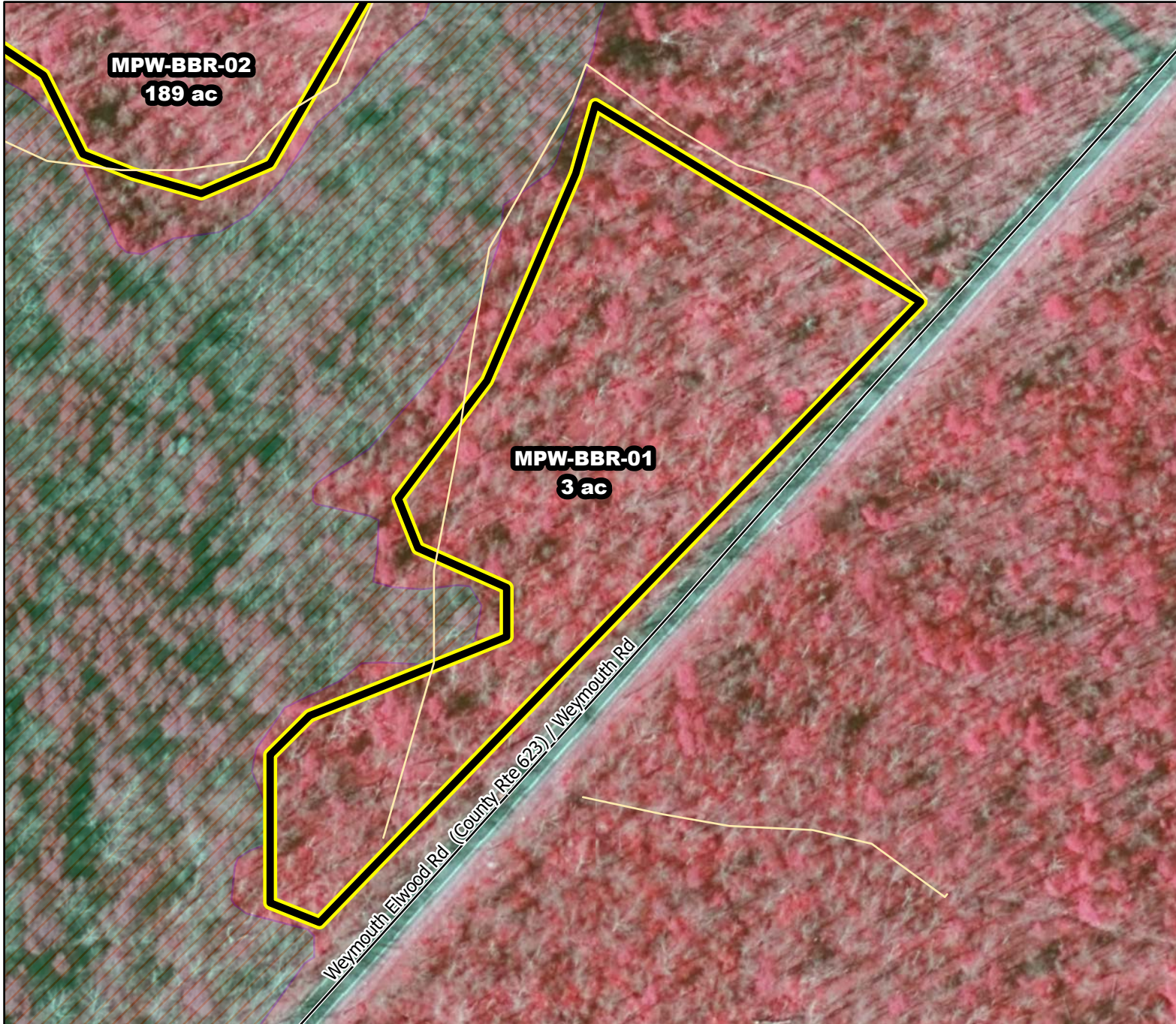

# Prescribed Burning LMR Determinations

Last Approved Year:  
**2023**



## MPW-BBR-01

**Conditionally  
Approved**

**ONLM COMMENTS:**  
2018: Use low intensity RxB to avoid impacts to tree oaks in OP/PO; Avoid plowlines in adjacent wetlands outside unit;

**ENSP COMMENTS:**  
no comment

**HPO COMMENTS:**  
no comment

**SFS COMMENTS:**  
no comment



Proposed units Existing lines Wetlands

MTC, NJFFS  
2021.01.06