

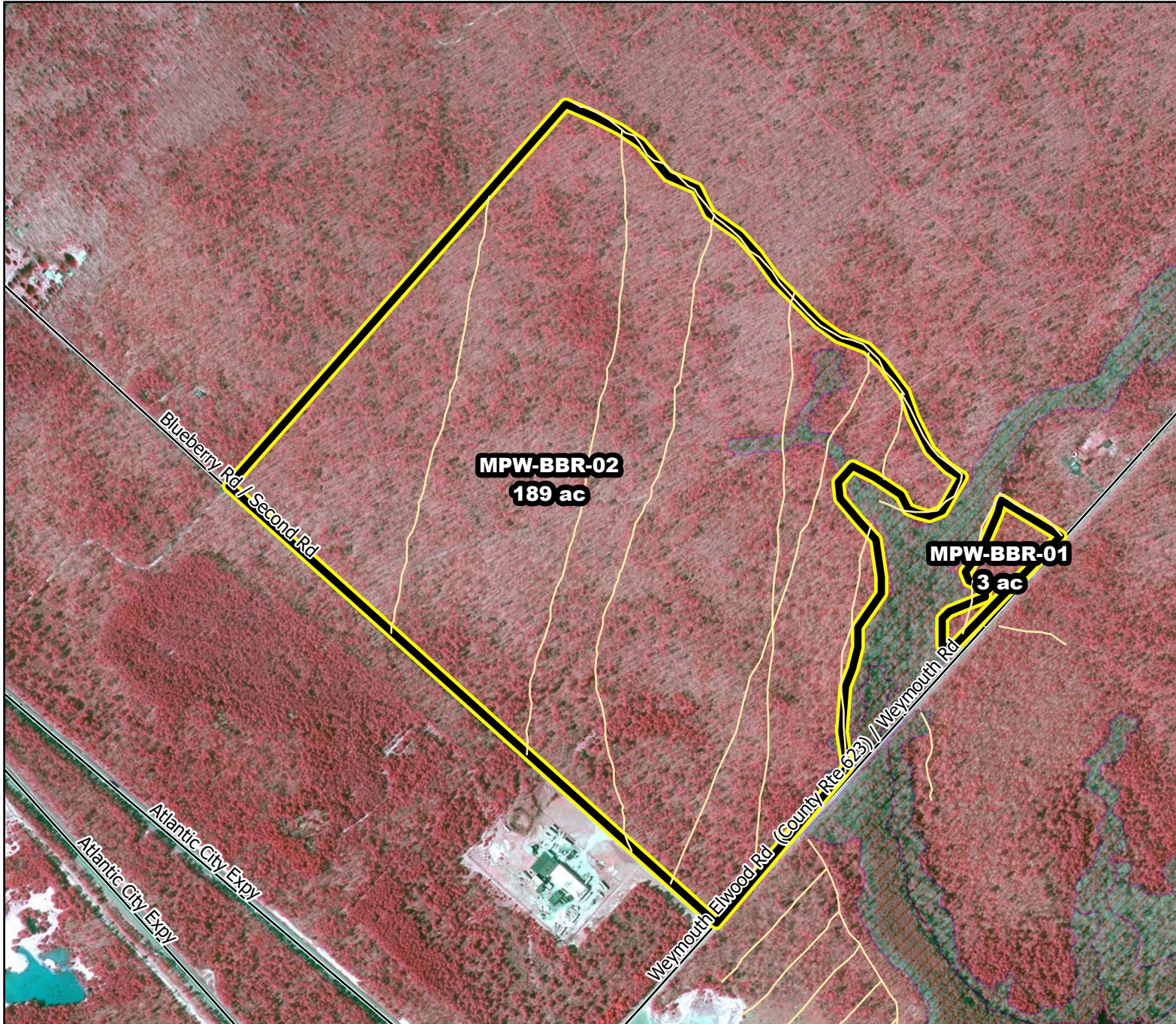

Prescribed Burning LMR Determinations

Last Approved Year:
2023



MPW-BBR-02

**Conditionally
Approved**

ONLM COMMENTS:
2018: Use low intensity RxB to avoid impacts to tree oaks in OP/PO; Avoid plowlines in adjacent wetlands outside unit

ENSP COMMENTS:
NOVEMBER 15th TO
FEBRUARY 15th ONLY, NO
EXTENSION POSSIBLE
(T&E CONFLICT)

HPO COMMENTS:
no comment
SFS COMMENTS:
no comment



Proposed units Existing lines Wetlands

900 ft

MTC, NJFFS
2021.01.06