

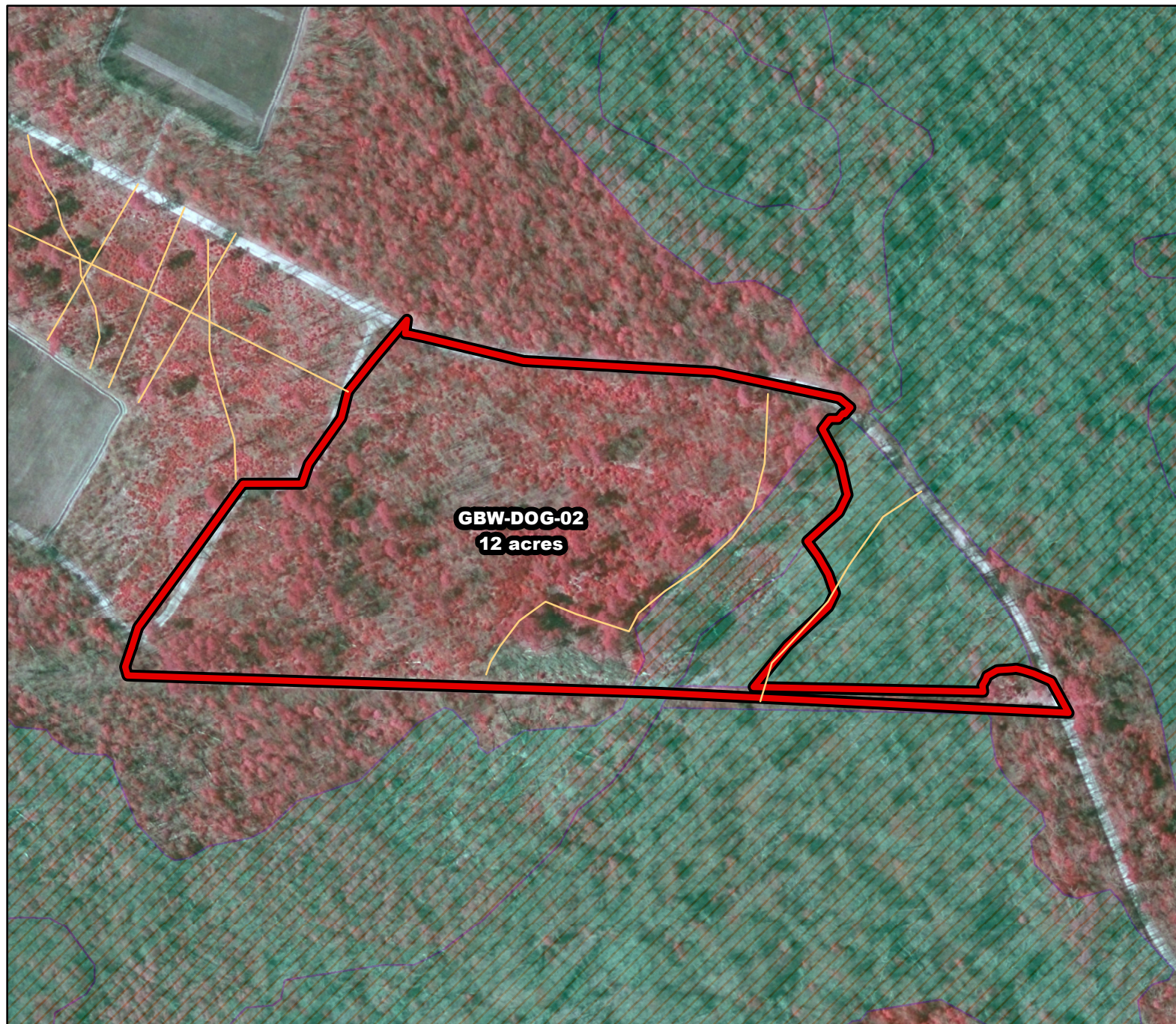

# 2019/2020 Season Prescribed Burning LMR Determinations - LMR ID 19-049



## **GBW-DOG-02** **Conditionally Approved**

**ONLM COMMENTS:**  
no comment

**HPO COMMENTS:**  
areas within 500 feet of Little Ease Run are High Archaeological Sensitivity. Report any finds to HPO. New plow lines require survey and HPO consultation. Remainder of area is low sensitivity

**SFS COMMENTS:**  
no comment

**ENSP COMMENTS:**  
no comment



 Proposed units  Existing lines  Wetlands

300 ft

MTC, NJFFS  
20191127