

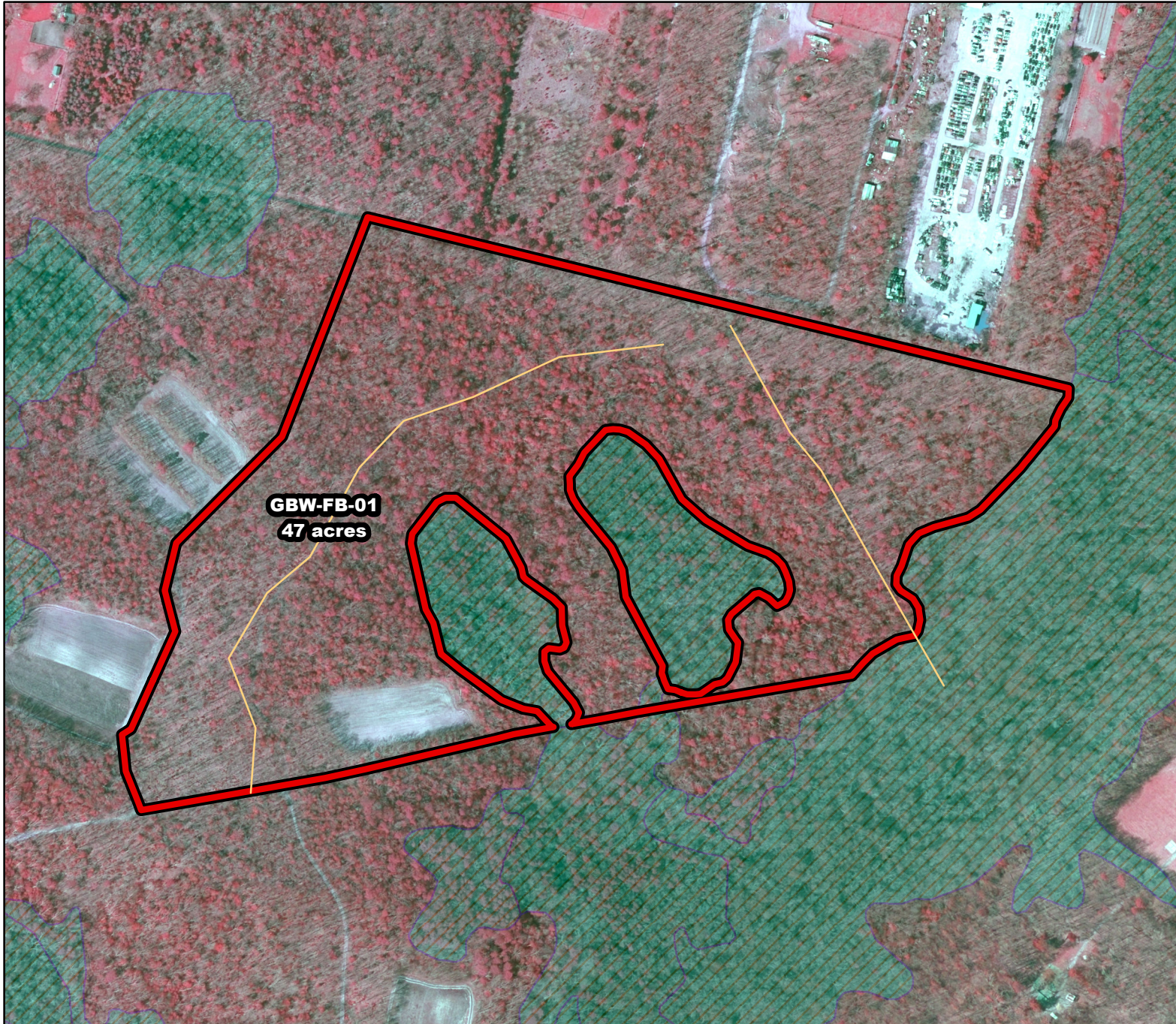

2019/2020 Season Prescribed Burning LMR Determinations - LMR ID 19-049



GBW-FB-01

Conditionally Approved

ONLM COMMENTS:

no comment

HPO COMMENTS:

High Archaeological Sensitivity. Report any finds to HPO

SFS COMMENTS:

no comment

ENSP COMMENTS:

no comment

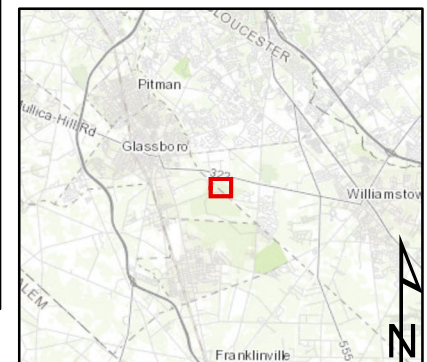

Proposed units Existing lines Wetlands

300 ft

MTC, NJFFS
20191127