

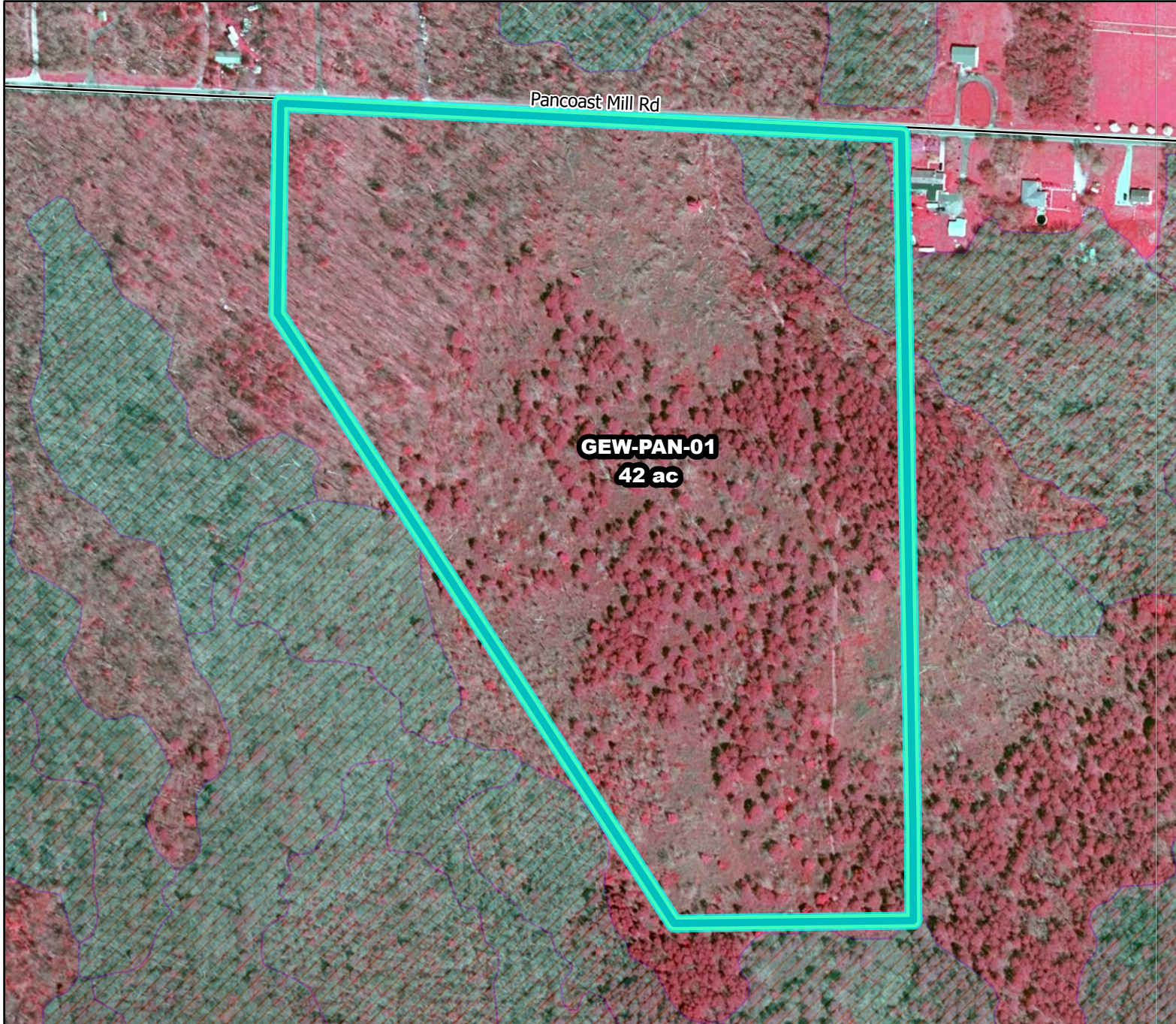

# Prescribed Burning LMR Determinations

Last Approved Year:  
**2023**



## GEW-PAN-01

**Approved**

**ONLM COMMENTS:**  
no comment

**ENSP COMMENTS:**  
no comment

**HPO COMMENTS:**  
no comment

**SFS COMMENTS:**  
no comment



Proposed units



Wetlands

300 ft

MTC, NJFFS  
2021.01.06