

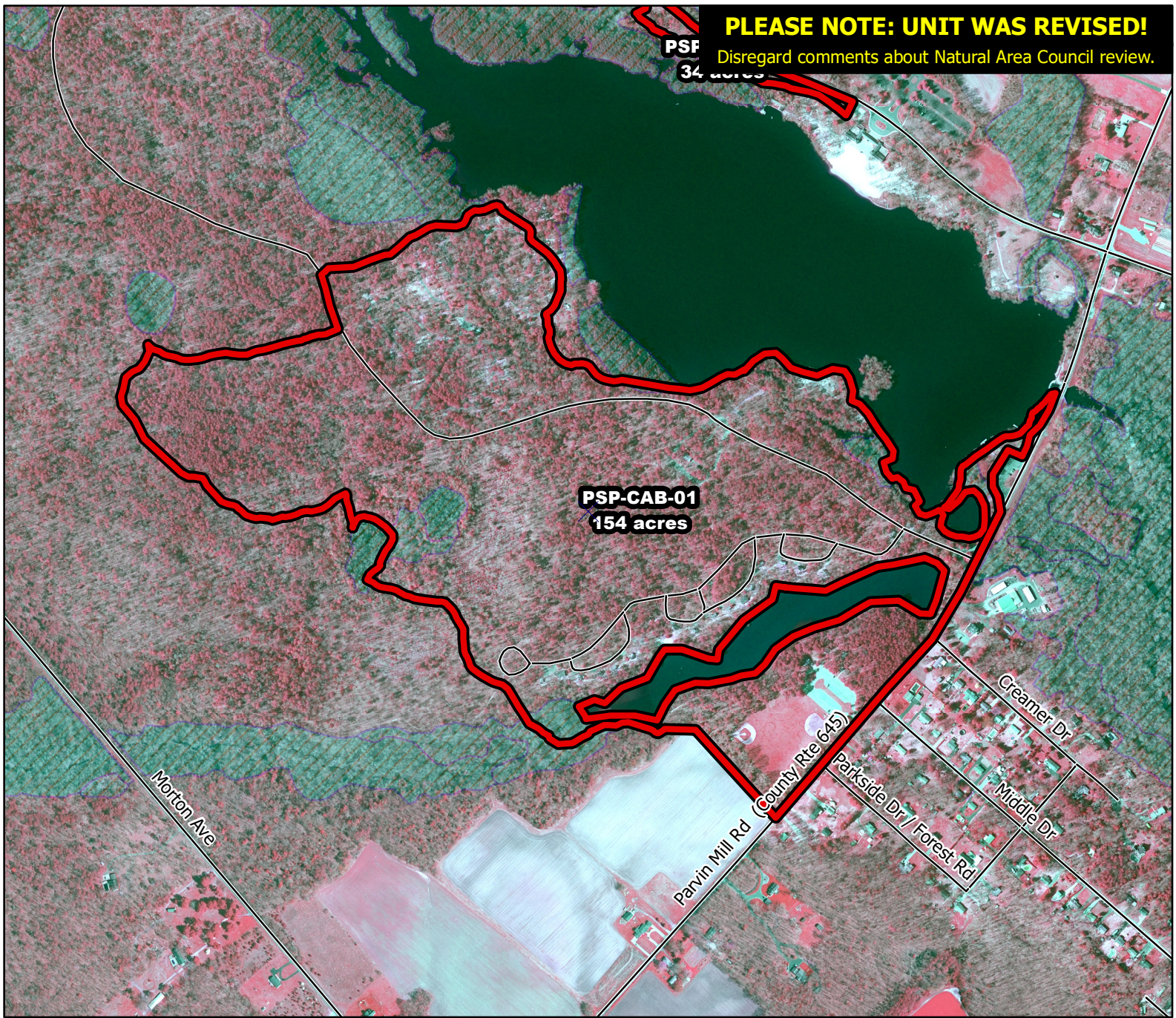

2019/2020 Season Prescribed Burning LMR Determinations - LMR ID 19-049



PSP-CAB-01 **Conditionally Approved**

ONLM COMMENTS:
Minor area at northern tip of unit is within Parvin NA, adjacent to swamp with rare species. Delete this minor area, or review and recommendation from Natural Area Council may be required

HPO COMMENTS:
High Archaeological Sensitivity. Report any finds to HPO. Historic district buildings shall be protected during RxB activities

SFS COMMENTS:
no comment

ENSP COMMENTS:
no comment

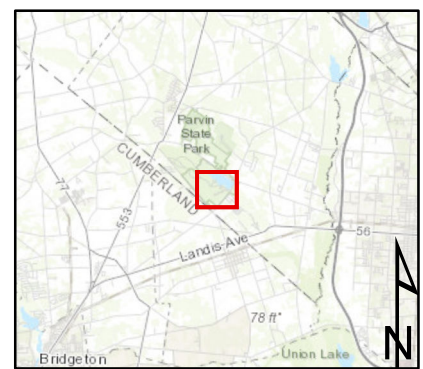

Proposed units Wetlands

600 ft

MTC, NJFFS
20191209