

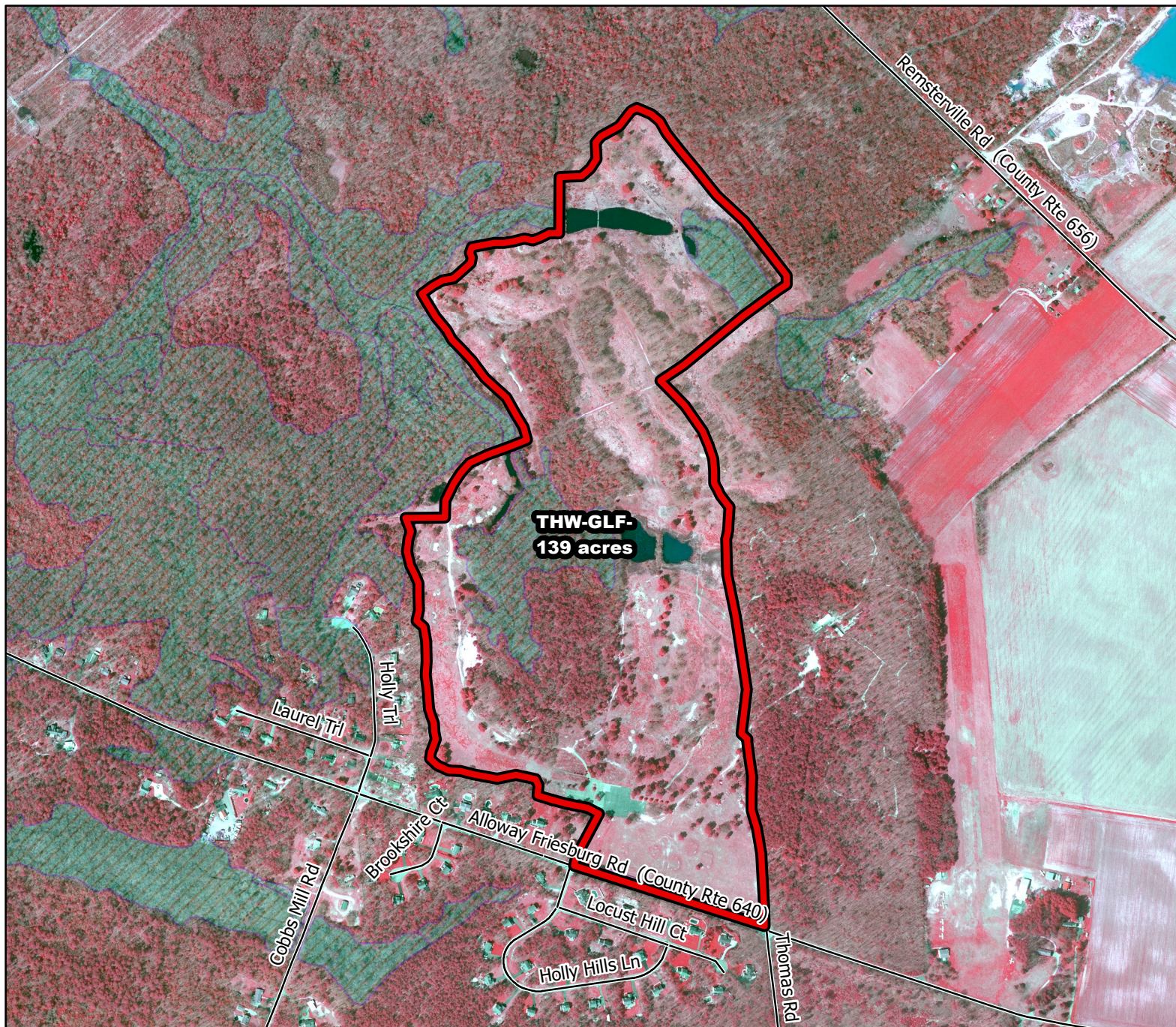

# 2019/2020 Season Prescribed Burning LMR Determinations - LMR ID 19-049



## **THW-GLF- Conditionally Approved**

**ONLM COMMENTS:**  
no comment

**HPO COMMENTS:**  
areas within 500 feet of Carlisle Run are High Archaeological Sensitivity. Report any finds to HPO. New plow lines require survey and HPO consultation. remainder of parcel is low sensitivity

**SFS COMMENTS:**  
no comment

**ENSP COMMENTS:**  
no comment

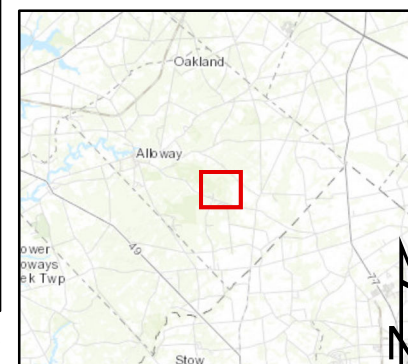

Proposed units



Wetlands

600 ft

MTC, NJFFS  
20191127