

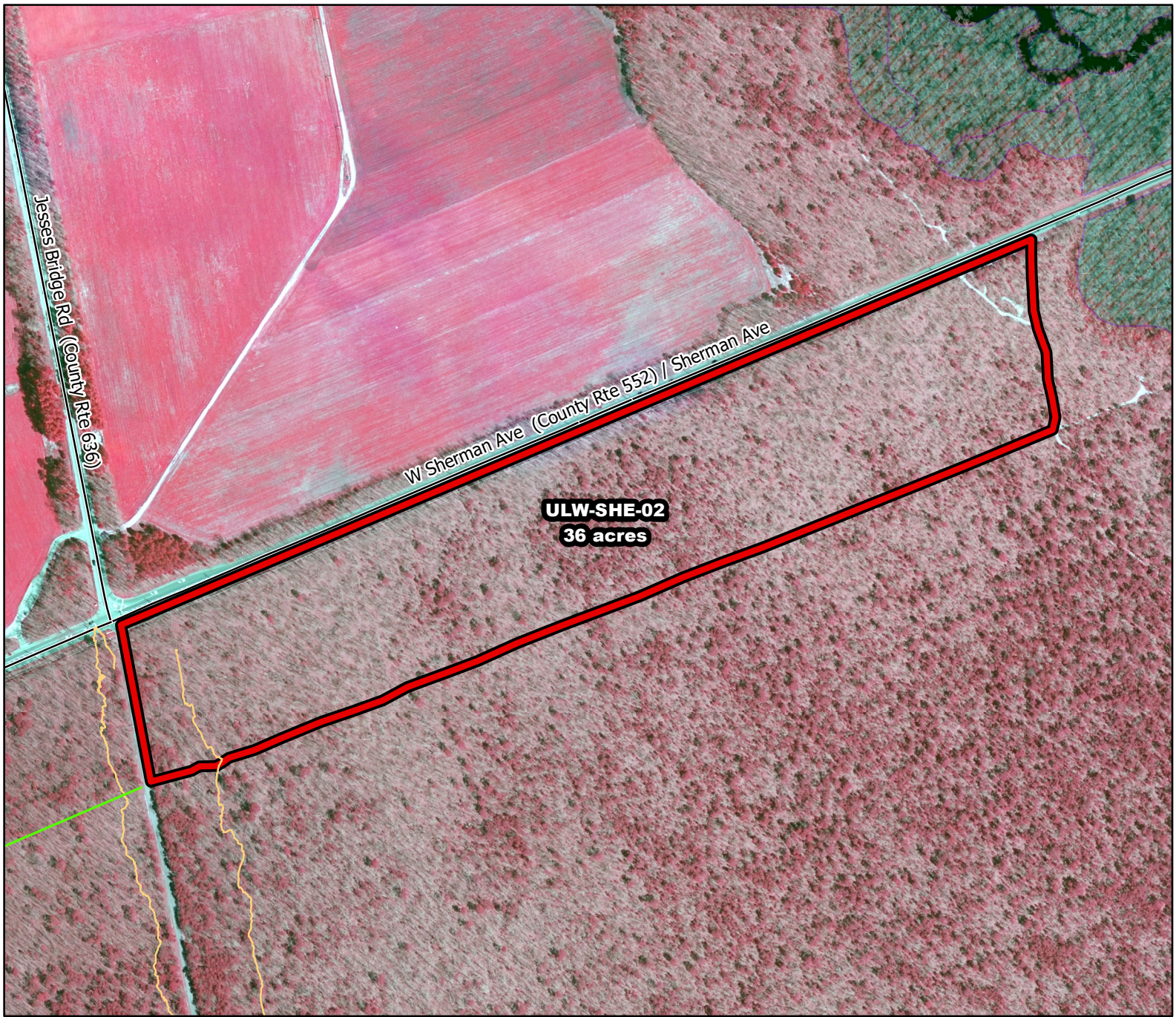

2019/2020 Season Prescribed Burning LMR Determinations - LMR ID 19-049



ULW-SHE-02
36 acres

ULW-SHE-02

Conditionally Approved

ONLM COMMENTS:

Recommend low intensity RxB in oak-pine forest

HPO COMMENTS:

National Regsiter listed archaeological sites adjacent plus areas within 500 feet of Maurice River are High Archaeological Sensitivity. Report any finds to HPO. New plow lines require survey and HPO consultation. remainder of parcel is low sensitivity

SFS COMMENTS:

no comment

ENSP COMMENTS:

no comment

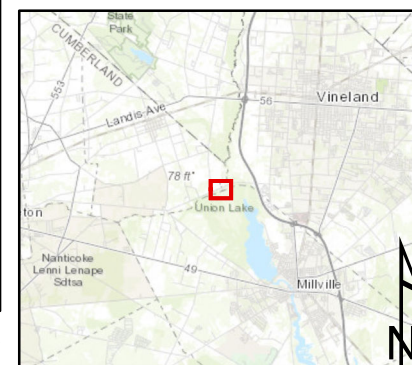

Proposed units Approved *new* lines Existing lines Wetlands

300 ft

MTC, NJFFS
20191127