

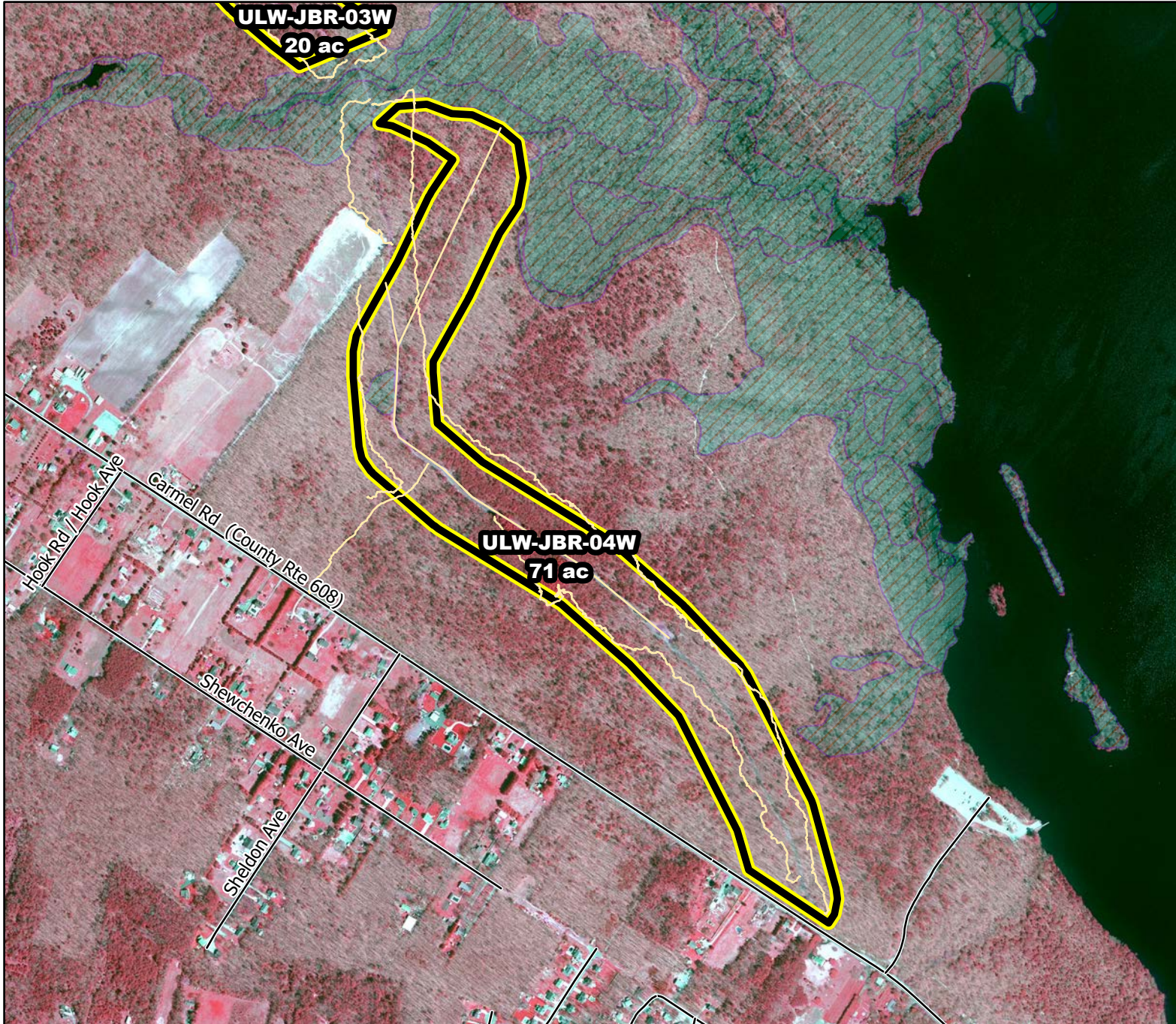

Prescribed Burning LMR Determinations

Last Approved Year:
2023



ULW-JBR-04W

**Conditionally
Approved**

ONLM COMMENTS:
2018: No issues at present

ENSP COMMENTS:
burn blocks are proximate to bald eagle nest and/or winter roost areas. While proximity does not warrant the application of timing restrictions, Program staff request that Kath Clark (Kath.Clark@dep.nj.gov) be notified in advance as to proposed activity

HPO COMMENTS:
no comment

SFS COMMENTS:
no comment

Proposed units Existing lines Wetlands

900 ft

MTC, NJFFS
2021.01.06

