

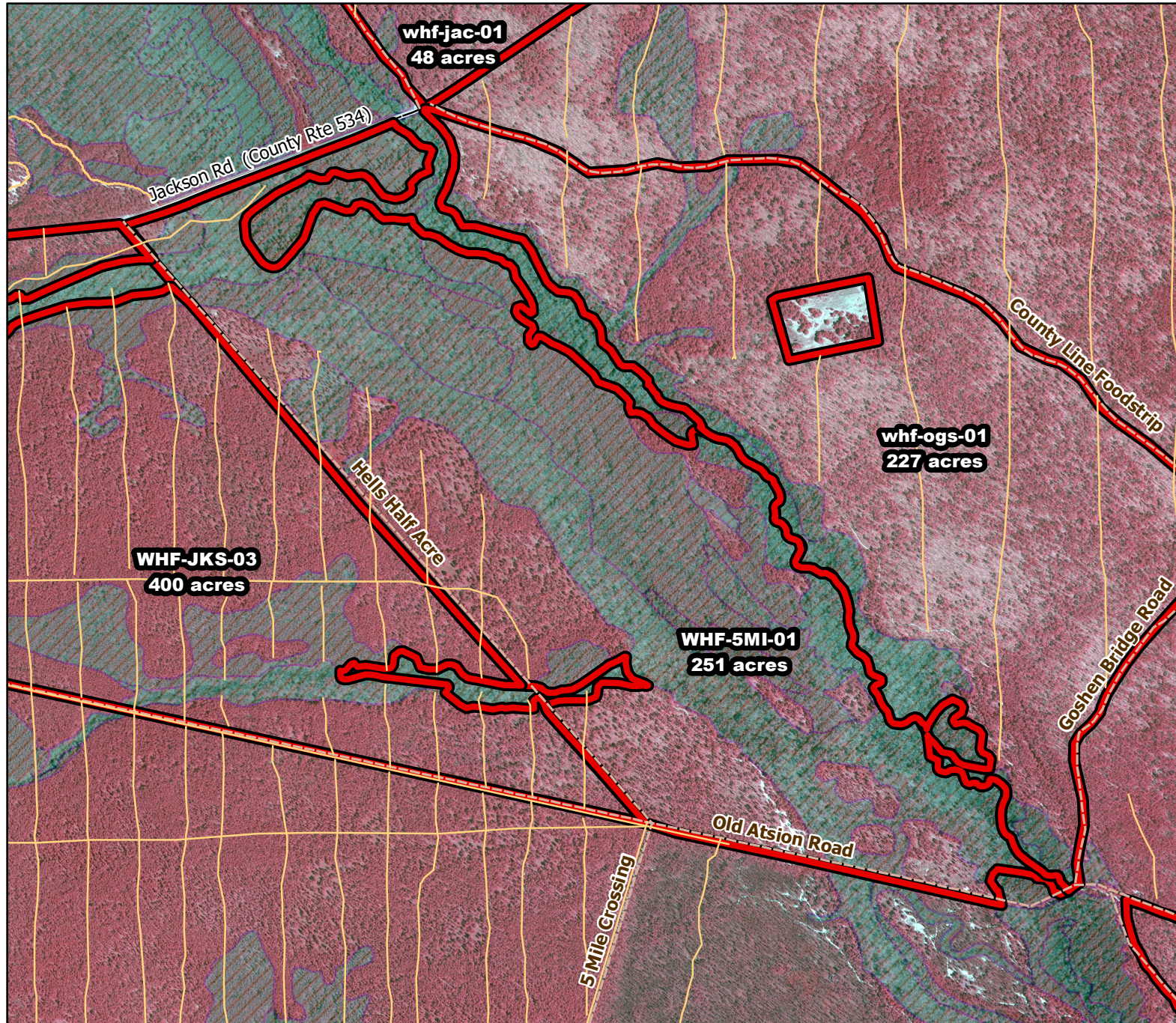

2019/2020 Season Prescribed Burning LMR Determinations - LMR ID 19-049



WHF-5MI-01 Conditionally Approved

ONLM COMMENTS:

no comment

HPO COMMENTS:

one known site present with well drained upland areas within 500 feet of Mullica river tributaries is High Archaeological Sensitivity. Report any finds to HPO. New plow lines require survey and HPO consultation

SFS COMMENTS:

no comment

ENSP COMMENTS:

no comment

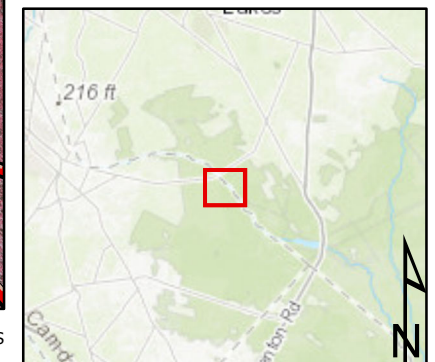

Proposed units



Existing lines



Woods Roads



Wetlands

600 ft

MTC, NJFFS
20191127