

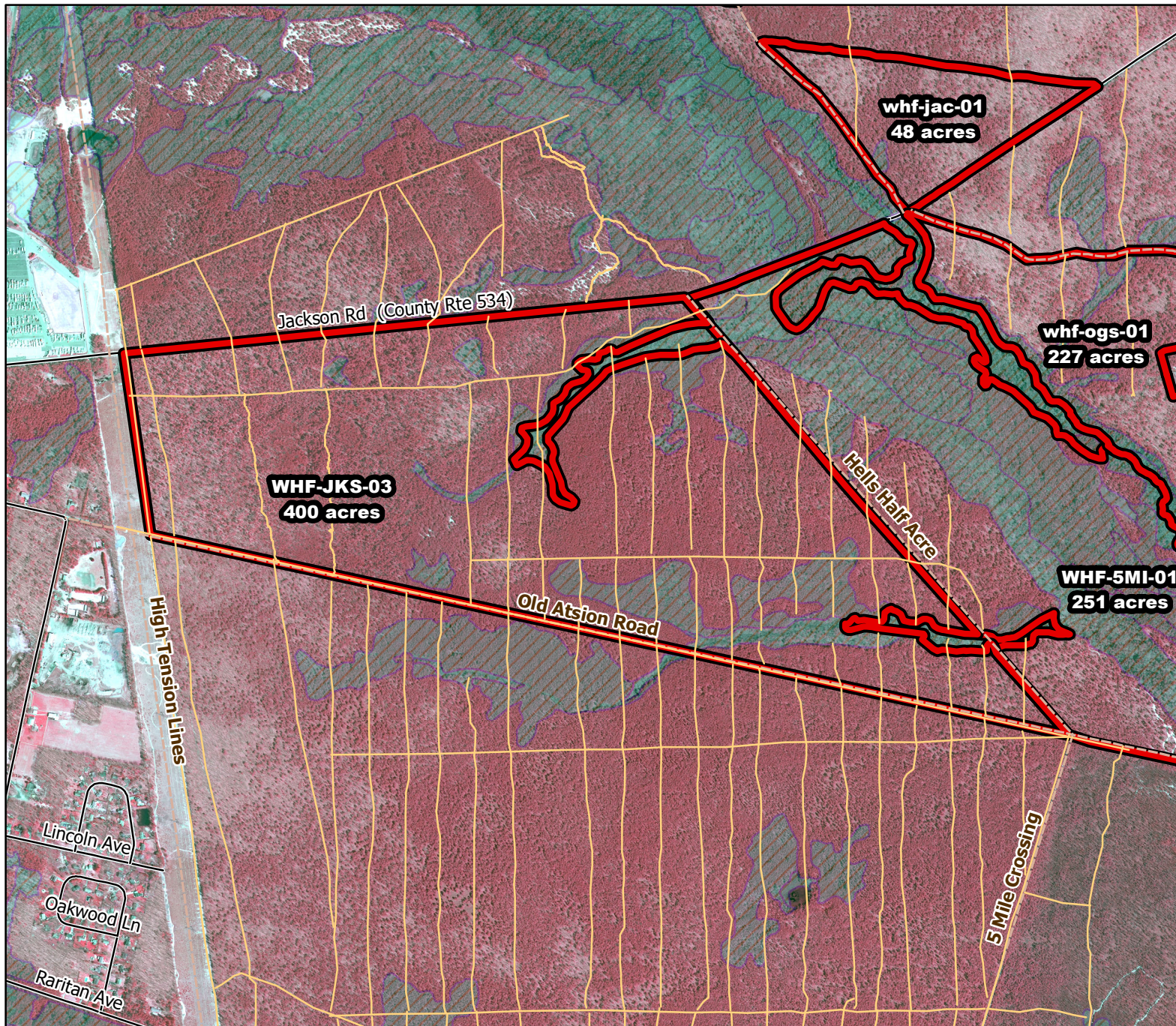

2019/2020 Season Prescribed Burning LMR Determinations - LMR ID 19-049



WHF-JKS-03

Conditionally Approved

ONLM COMMENTS:

no comment

HPO COMMENTS:

well drained upland areas within 500 feet of Mullica river tributaries is High Archaeological Sensitivity. Report any finds to HPO. New plow lines require survey and HPO consultation

SFS COMMENTS:

no comment

ENSP COMMENTS:

no comment

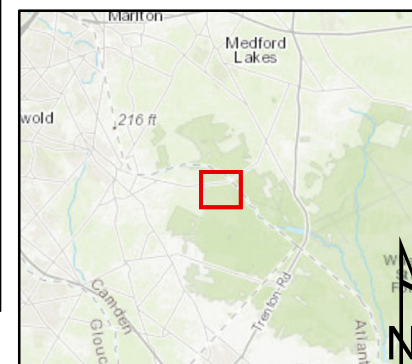

Proposed units



Existing lines



Woods Roads



Wetlands

600 ft

MTC, NJFFS
20191127