

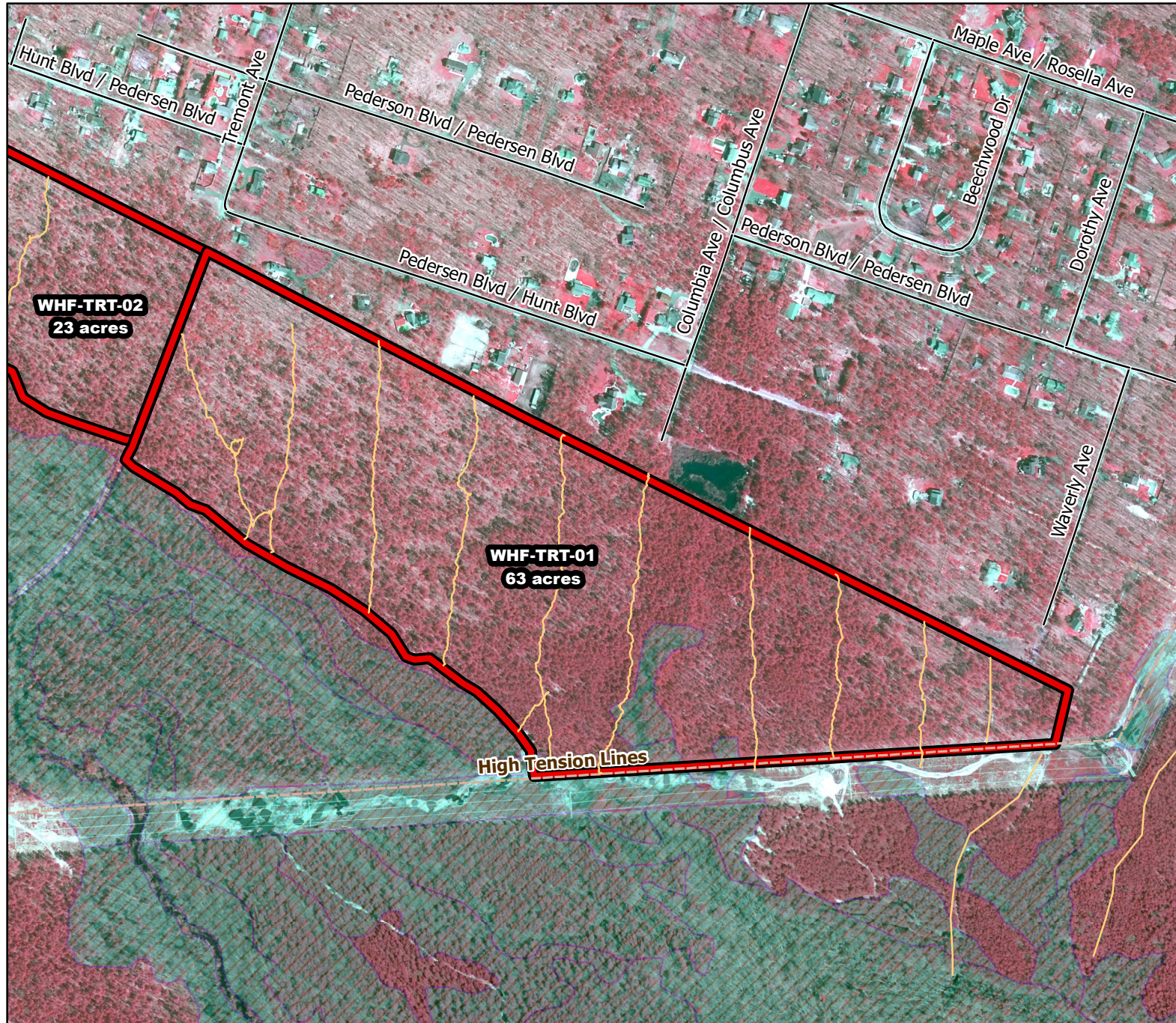

2019/2020 Season Prescribed Burning LMR Determinations - LMR ID 19-049



WHF-TRT-01

Approved

ONLM COMMENTS:

Recommend low intensity RxB in oak-pine/pine-oak forest

HPO COMMENTS:

some archaeological sensitivity along southern edge of parcel

SFS COMMENTS:

no comment

ENSP COMMENTS:

no comment

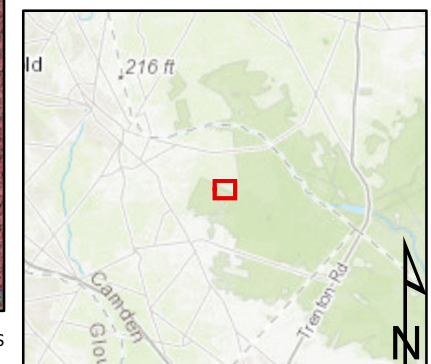

Proposed units



Existing lines



Woods Roads



Wetlands

300 ft

MTC, NJFFS
20191127