

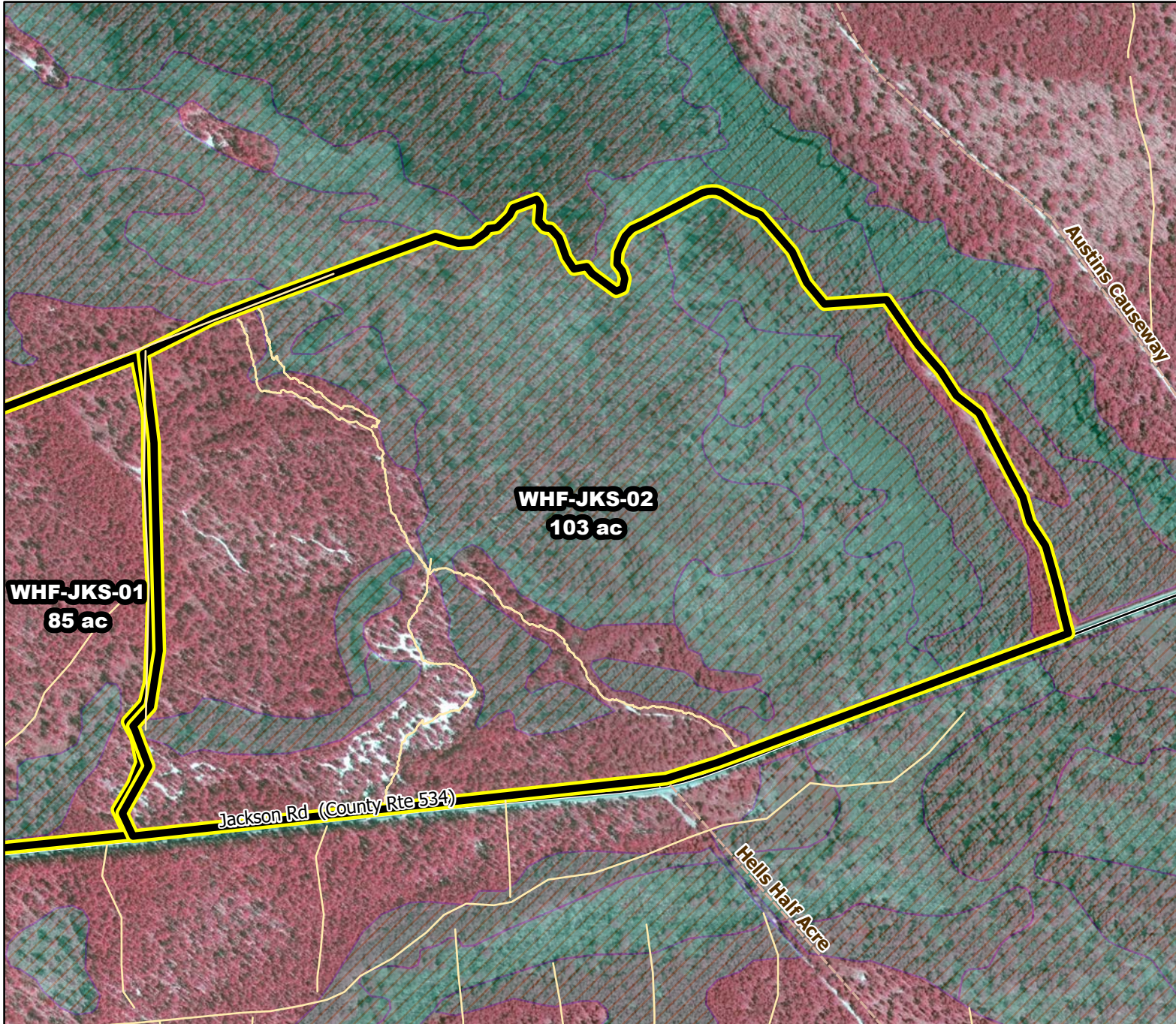

2020/2021 Season Prescribed Burning LMR Determinations - LMR ID 20-072



WHF-JKS-02

**Conditionally
Approved**

ONLM COMMENTS:

Recommend low-mod intensity RxB in unit with paleodune sand barrens, pine-oak-shrub oak woodland and pine lowlands; avoid firelines in dune or wetland areas

ENSP COMMENTS:

no comment

HPO COMMENTS:

no response

SFS COMMENTS:

no comment

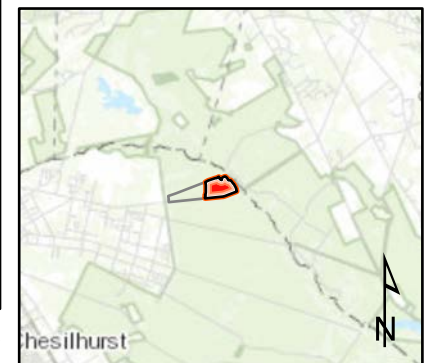

Proposed units Existing lines Woods Roads Wetlands

600 ft

MTC, NJFFS
20201221