

ADMINISTRATIVE MAP - JUNE 2024

Internal Use Only

Allegheny National Forest

Scale: 1:121,000

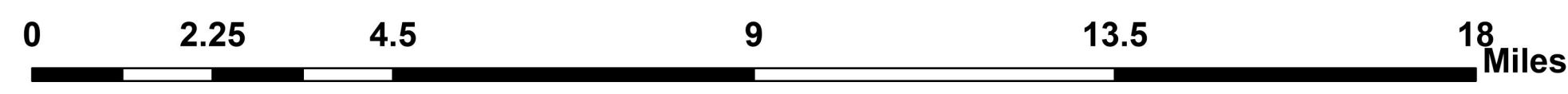

LEGEND

- WEATHER STATION
- RADIO REPEATER
- GATE
- Boating Site
- Info Site/Free Station
- Trailhead
- Swimming Site
- Lookout/Cabin
- Recreation Residence
- Picnic Site
- Observation Site
- Horse Camp
- Camping Area; Campground
- Wildlife Viewing Site
- Interpretive Site
- HIGHWAY
- ROAD - NOT MAINT FOR CARS
- TRAIL - NON MOTORIZED USE
- R.R. MULTIPLE TRACK
- ROAD - DIRT
- ROAD - PAVED
- ROAD - GRAVEL
- TRAIL - NATL REC / SCENIC / HISTORIC
- TRAIL - MOTORIZED USE
- Other Road
- LANDMARK LINES / PIPELINE BELOW GROUND
- POWER TRANSMISSION LINE
- SPECIAL MANAGEMENT
- FOREST BOUNDARY
- RANGER DISTRICT
- BOY - STATE
- COUNTY
- TOWNSHIP
- LAND STATUS LINE
- INCORPORATED CITY / TOWN
- Wild_and_Scenic_Rivers
- WARRANT
- FOREST WILDERNESS
- BIA / TRIBAL LANDS
- STATE LAND - PUBLIC USE
- STATE LAND OTHER
- NATIONAL FOREST LANDS
- Oil and Gas Wells

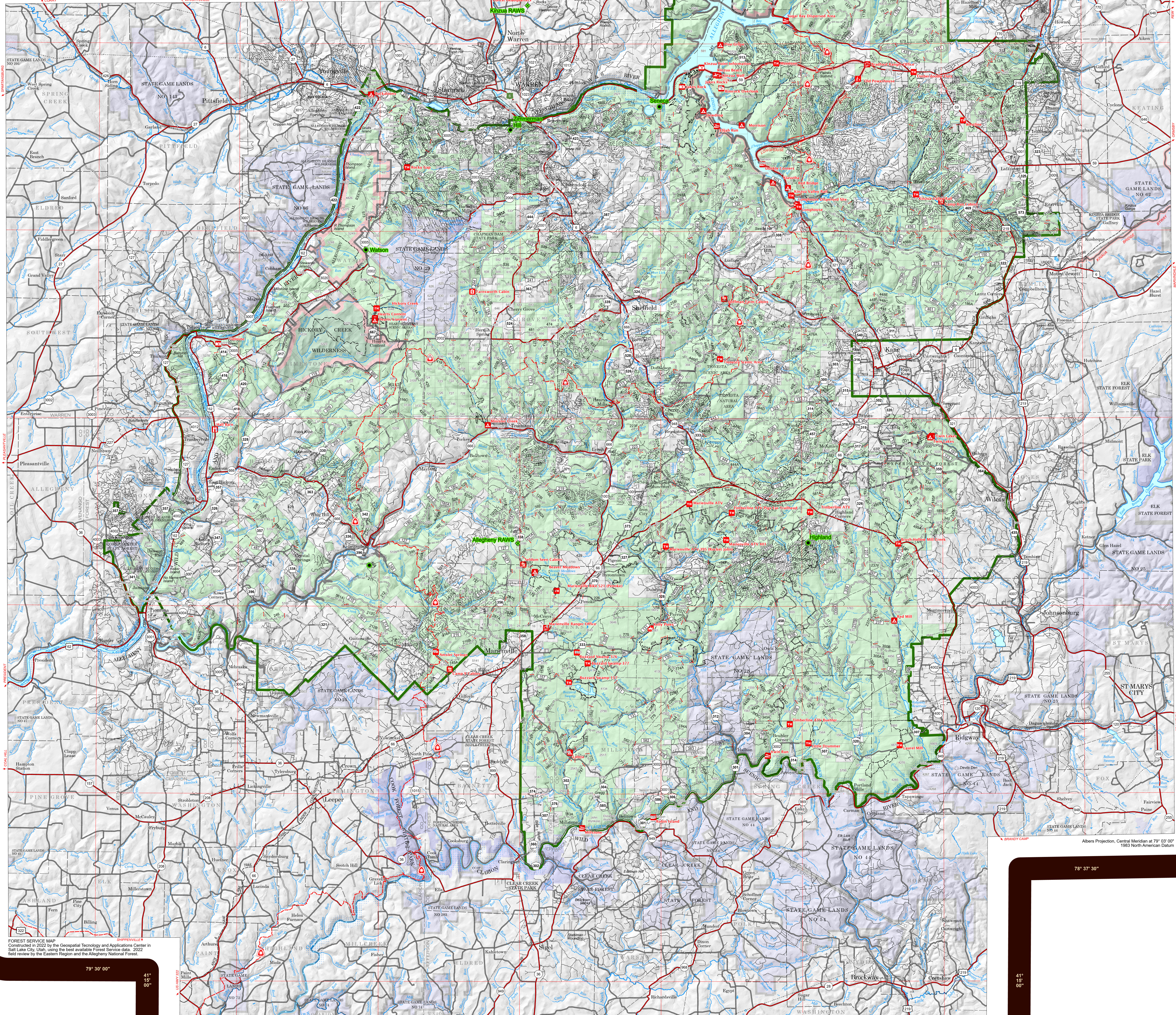
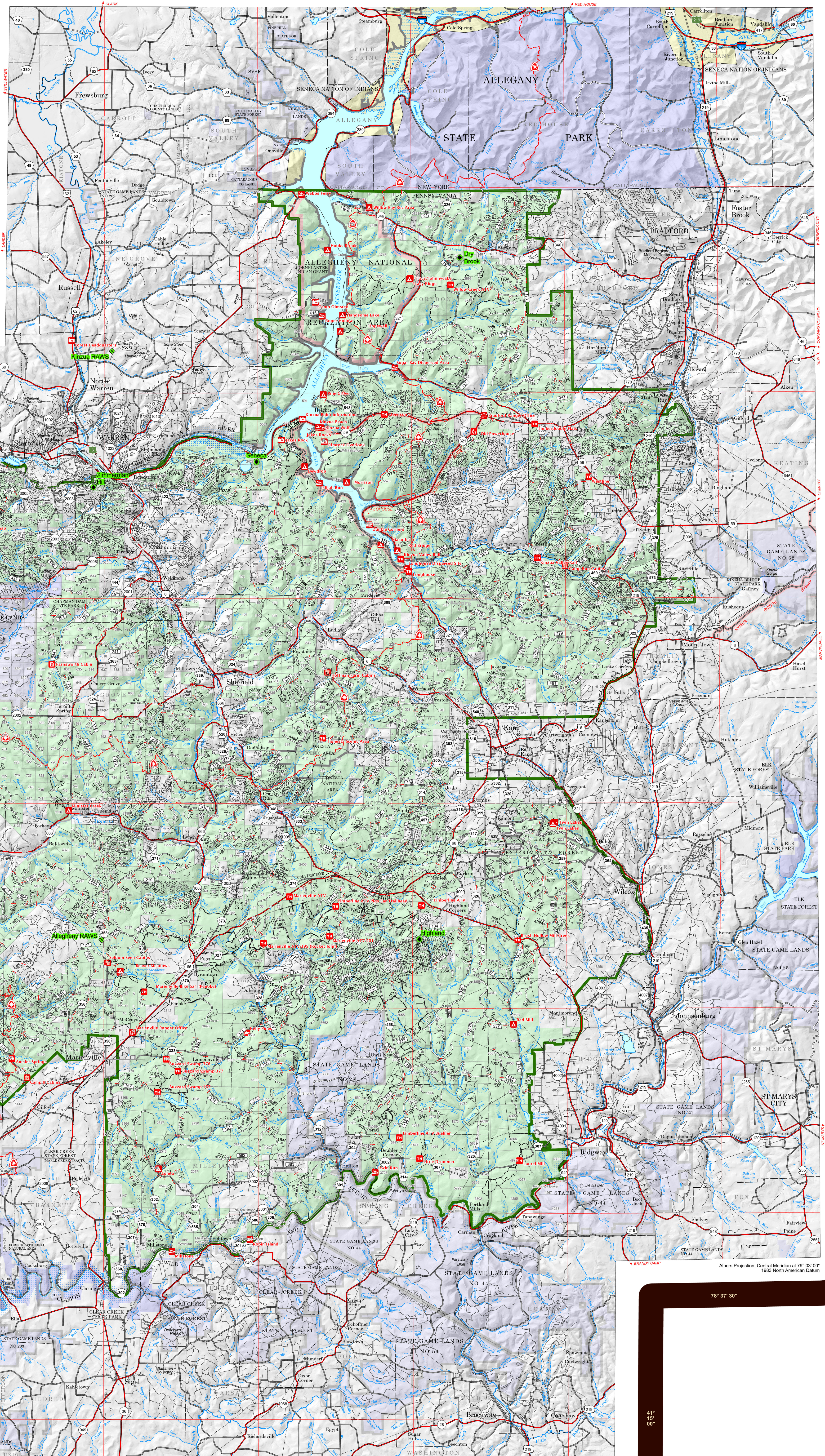

FOREST SERVICE MAP
Constructed in 2022 by the Geospatial Technology and Applications Center in
Salt Lake City, Utah, using the best available Forest Service data. 2022
field review by the Eastern Region and the Allegheny National Forest.

Longitude west from Greenwich