

# INCIDENT ACTION PLAN

## STEEP VALLEY FIRE

WV-NRP-000763 PP QRK1 (1523)

### Your Safety

An important aspect of safety is individual responsibility for one's own health and safety. Even with the best supervision, each individual firefighter will occasionally be required to make personal decisions concerning safety. It is important that individual responsibility is taught as the basis for a viable safety program. Some of those individual responsibilities are:

- ***Fitness*** for duty.
- Utilization of ***personal protective equipment*** (PPE).
- Following ***safe work practices***.
- Using the **correct reference materials** is an important aspect of safety.
- Ensure instructions are clearly understood. ***Communication*** is a basic responsibility for all fire personnel. ***Ask appropriate questions*** to clarify uncertain issues. ***Speak up*** when you observe hazards that may place you or others at risk.
- Always ***maintain situational awareness***. Pay attention to what is happening around your area of operations. Always display an awareness of what is happening around you by asking questions or sharing information.

Do not expect someone else to be responsible for your safety. Take it upon yourself to make **Your Safety your number one priority**.

Monday, November 13, 2023  
0700 to 1900

Tom Fielden, IC  
Nate Orsburn, IC(t)



IAPs, Maps, Remote Check-in



Submit Your Fireline Photos Here

## INCIDENT OBJECTIVES (ICS 202)

<b>1. Incident Name:</b>	<b>2. Operational Period:</b>	
STEEP VALLEY	Date/Time From: 11/13/2023 0700      MON	Date/Time To: 11/13/2023 1900      MON
<b>3. Objective(s):</b>		
<p><b>Strategic Objectives</b></p> <ul style="list-style-type: none"> <li>• Protect human life, structures, and facilities and natural and cultural resources inside and outside the park. Firefighter and public safety is the first priority in every decision.</li> <li>• Minimize damage to the park's natural and cultural resources by using minimum impact suppression techniques (MIST).</li> </ul> <p><b>Tactical objectives</b></p> <ul style="list-style-type: none"> <li>• Keep the fire north and east of the New River, south of County Road 41, and west of the communities of Layland Heights and Meadow Creek.</li> </ul>		
<b>4. Operational Period Command Emphasis:</b>		
<p>Don't get complacent. It's been quiet on the fire for a few days but conditions are changing.          Keep your head on a swivel. Maintain situational awareness.          Focus on the task at hand.</p>		
<b>General Situational Awareness:</b>		
<ul style="list-style-type: none"> <li>• Use natural fire breaks or leaf blowers and wet lines wherever possible (in lieu of handline construction). Water bars will be constructed into hand lines on steep slopes.</li> <li>• Use mop-up kits and other low-pressure nozzles setting to prevent erosion.</li> <li>• Firelines kept to the minimum width needed to allow for backfiring, burnout, or the creation of a safe blackline.</li> <li>• Minimal tree felling. Snags within or adjacent to firelines will be removed only if the show evidence of fire, present hazard to firefighters, or constitute a legitimate threat to the fireline. Living trees will be undisturbed whenever possible. Lower branches will be pruned whenever possible to remove ladder fuels rather than removing the tree.</li> </ul>		
<b>5. Site Safety Plan Required?</b> Yes <input type="checkbox"/> No <input checked="" type="checkbox"/>		
<b>Approved Site Safety Plan(s) Located</b>		
<b>6. Incident Action Plan</b> (the items checked below are included in this Incident Action Plan):		
<input checked="" type="checkbox"/> ICS 202 <input checked="" type="checkbox"/> ICS 203 <input checked="" type="checkbox"/> ICS 204 <input checked="" type="checkbox"/> ICS 205 <input checked="" type="checkbox"/> ICS 205A <input checked="" type="checkbox"/> ICS 206	<input type="checkbox"/> ICS 207 <input checked="" type="checkbox"/> ICS 208 <input checked="" type="checkbox"/> ICS 220 <input checked="" type="checkbox"/> Map/Chart <input checked="" type="checkbox"/> Weather Forecast/Tides/Currents	<b>Other Attachments:</b> <input type="checkbox"/> _____ <input type="checkbox"/> _____ <input type="checkbox"/> _____ <input type="checkbox"/> _____
<b>7. Prepared by:</b> TOMAS LIOGYS	<b>Position/Title:</b> PSCC	<b>Signature:</b>
<b>8. Approved by Incident Commander:</b>	<b>Name:</b> TOM FIELDEN	<b>Signature:</b>
<b>ICS 202</b>	<b>IAP Page</b>	<b>Date/Time:</b> 11/12/2023 2100

## ORGANIZATION ASSIGNMENT LIST (ICS 203)

<b>1. Incident Name:</b>		<b>2. Operational Period:</b>	
STEEP VALLEY		Date/Time From: 11/13/2023 0700      MON	Date/Time To: 11/13/2023 1900      MON
<b>3. Incident Commander(s) and Command Staff:</b>		PROCUREMENT UNIT	
IC/UC	TOM FIELDEN NATE ORSBURN (T)	COMPENSATION UNIT	
SAFETY OFFICER	JOHN NICKEY FRANK SELLERS (T)	COST UNIT	
INFORMATION OFFICER	TOM ENGBERG LORENE HYNES (T)		
LIAISON OFFICER	STAN WILSON (T)		
<b>4. Agency/Organization Representative(s):</b>			
<b>Agency/Organization</b>	<b>Name</b>		
NPS	CHARLES SELLARS		
NPS	ERIC LAPRICE		
NPS DUTY OFFICER	SASHA ERNST		
<b>5. Planning Section:</b>			
CHIEF	TOMAS LIOGYS		
SITUATION UNIT			
GIS SPECIALIST	MICHELLE FAHERTY		
RESOURCES UNIT			
AIR RESOURCE ADVISOR	THOMAS PIERCE		
<b>6. Logistics Section:</b>			
CHIEF	SCOTT EDWARDS		
BASE CAMP MANAGER	NICHOLAS VINEZ		
MEDICAL UNIT	KATHERINE ZERKLE		
SECURITY UNIT	JASON DEMERS		
SUPPLY UNIT			
FACILITIES UNIT			
<b>7. Operations Section:</b>			
OPS SECTION CHIEF			
STAGING AREA			
DIVISION/GROUP	A/B		
DIVISION/GROUP	B		
DIVISION/GROUP	D		
DIVISION/GROUP	V		
DIVISION/GROUP	Y	CHRISOPHER MOORE O-19 MATT WATSON O-11 (T)	
<b>7b. Air Operations Branch:</b>			
HELIBASE MANAGER	TIM SCHERM		
<b>8. Finance/Administration Section:</b>			
CHIEF	STACEY SNUFFER		
TIME UNIT			
<b>9. Prepared By:</b>			
Name:	TOMAS LIOGYS	Position/Title:	PSCC
Signature:			
ICS 203	IAP Page	Date/Time:	11/12/2023 2100

**FORECAST NO. 6**

**Name of Incident: Steep Valley Fire**  
**Unit: New River Gorge National Park & Preserve**

**Prediction for: Monday, November 13, 2023**  
**Forecast Issued: 2000 November 12, 2023**

**FIRE WEATHER AND BEHAVIOR**

**DISCUSSION:** By Monday afternoon, minimum RH will likely drop down into the middle 30s. Overnight RH recovery will only be modest Monday night and into early Tuesday morning with RH values topping out into the upper 80s. Daytime minimum RH values are expected to drop into the upper 20s and lower 30s Tuesday and Wednesday afternoons.

By Monday afternoon, winds will be mainly from the west at 5-8 mph with gusts as high as 13 mph. Winds should relax again Monday night, and by Tuesday afternoon, northerly winds at around 5 mph are expected. Occasional gusts may reach 10 mph Tuesday afternoon. Winds will relax again Tuesday night. Southerly winds at approximately 5-10 mph are expected Wednesday.

The next decent chance for measurable rain will be with a cold front on late Thursday night into Friday.

**MONDAY 11/13/2023**

Sunny.

MAXIMUM TEMPERATURE: 60  
MINIMUM RH: 35%  
WINDS Light winds becoming W 5-8 late in the morning.

**MONDAY NIGHT**

Mostly clear.

MINIMUM TEMPERATURE 33  
MAXIMUM RH: 87%  
WINDS NW 5-6

**TUESDAY 11/14/2023**

Sunny in the morning, then mostly sunny in the afternoon.

MAXIMUM TEMPERATURE 58  
MINIMUM RH: 29%  
WINDS Light winds in the morning becoming N 5 by early afternoon.

**3-7 Day Outlook**

	Wed Nov 15	Thu Nov 16	Fri Nov 17	Sat Nov 18	Sun Nov 19
Max T	62	65	61	57	52
Min T	35	38	49	47	46
Max RH	61	61	83	94	96
Min RH	26	34	62	76	63
Wind	N 3-7 G 9	SE 7-10 G 18	SE 7-9 G 14	S 8-10 G 17	WNW 10-14 G 22
POP	0	8	13	40	43

**FIRE BEHAVIOR**

With the good drying day yesterday, expect fire activity to begin earlier than it did yesterday. Fire behavior should be similar, but with westerly winds along the slope, anticipate some greater rates of spread and longer flames lengths.

## Division/Group Assignment List (ICS 204 WF)

Controlled Unclassified Information//Basic

<b>1. Incident Name:</b>			<b>3.</b>			
STEEP VALLEY			<b>Branch:</b>		<b>Division/Group</b>	
<b>2. Operational Period:</b>						
Date/Time From: 11/13/2023 0700      MON		Date/Time To: 11/13/2023 1900      MON		<b>A/B</b>		
<b>4. Operations Personnel</b>						
<b>OPERATIONS CHIEF</b>		<b>DIVISION/GROUP SUPERVISOR</b>				
<b>5. Resources Assigned this Period</b>						
Strike Team / Task Force / Resource Designator	LWD	Leader	Number Persons	Drop Off PT./Time	Pick Up PT./Time	
TFLD AUZA O-3	11/22	FRANK AUZA	1			
TFLD(T) DENNIS-GAST O-28	11/19	DEREK DENNIS-GAST	1			
ENG6 WOLF CREEK E-6	11/23	KEN SPACHT	3			
FIRB(T) DEPAULO O-27	11/19	NICHOLAS DIPAULO	1			
ENG6 ATLANTIC WILDFIRE E-11	11/25	GARY HALL-MASON	2			
ENG6 WV-NRP E-602*	11/19	SAMUEL LONG	3			
FFT2 MARCUM O-2	11/21	DOUGLAS MARCUM	1			
FFT2 SMOOT O-9	11/21	KATHLEEN SMOOT	1			
FFT2 MAYER O-10	11/22	DANIEL MAYER	1			
FFT2 MCQUEEN O-39	11/23	JAMES MCQUEEN	1			
FFT2 BISBEE	11/25	WESLEY BISBEE	1			
EMPF KWIECIEN O-41	11/25	JEFF KWIECIEN	1			
<b>6. Control Operations/Work Assignments:</b>						
<p>Hold and improve fire line  Mitigate snags along roadway  Seize opportunities for backfiring upon written approval.  *Denotes Initial Attack (IA) resource.</p>						
<b>7. Special Instructions:</b>						
<ul style="list-style-type: none"> <li>Maintain situational awareness.</li> <li>Take appropriate mitigation measures on steep terrain, snags, and while working along the river.</li> <li>Identify and mark any mines.</li> <li>Hunters may be in the area.</li> </ul> <p>SOFR Nickey, SOFR(t) Sellers are available across all divisions.  EMPF Kwiecien EMTF Place are assigned to divisions but available across all divisions.</p>						
<b>8. Division/Group Communication Summary</b>						
Function	Channel	RX Frequency N/W	RX Tone/NAC	TX Frequency N/W	TX Tone/NAC	Mode
COMMAND	NPS FIRE					MOTOROLA
TACTICAL	NIFC TAC 1	168.6000	107.2	168.6000	107.2	A
LOGISTICS	NPS GEN					MOTOROLA
AIR TO GROUND		166.6125		166.6125		A
<b>9. Prepared By (Resource Unit Leader)</b>		<b>Approved By (Planning Section Chief)</b>		<b>Date</b>	<b>Time</b>	
TOMAS LIOGYS		TOMAS LIOGYS		11/12/2023	2100	





## Division/Group Assignment List (ICS 204 WF)

Controlled Unclassified Information//Basic

<b>1. Incident Name:</b>			<b>3.</b>			
STEEP VALLEY			<b>Branch:</b>		<b>Division/Group</b>	
<b>2. Operational Period:</b>						
Date/Time From: 11/13/2023 0700      MON		Date/Time To: 11/13/2023 1900      MON		<b>Y</b>		
<b>4. Operations Personnel</b>						
<b>OPERATIONS CHIEF</b>		<b>DIVISION/GROUP SUPERVISOR</b>		CHRISTOPHER MOORE O-19 11/24 MATT WATSON O-11 11/22 (T)		
<b>5. Resources Assigned this Period</b>						
Strike Team / Task Force / Resource Designator	LWD	Leader	Number Persons	Drop Off PT./Time	Pick Up PT./Time	
CR2I NORTH PACIFIC FORESTRY	11/24	JOSE PEREZ	20			
ENG6 MI-MIS HARRISON 56 E-4	11/22	BRIAN CARROLL	2			
ENG6 MI-MIS FELCH 56 E-5	11/22	SAM SALO	2			
REAF MANNING O-31	11/19	DOUGLAS MANNING	1			
READ ZASTAWNY O-8	11/20	ABIGAIL ZASTAWNY	1			
ENG6 TIMBERLINE FIRE LLC E-12	11/25	JEROME ANTONIO	3			
EMTF PLACE O-40	11/25	MARK PLACE	1			
<b>6. Control Operations/Work Assignments:</b>						
<p>Hold and improve fire line.          Seize opportunities for backfiring upon written approval.          Mitigate snags along line.</p>						
<b>7. Special Instructions:</b>						
<ul style="list-style-type: none"> <li>Maintain situational awareness.</li> <li>Take appropriate mitigation measures on steep terrain, snags, and while working along the river.</li> <li>Identify and mark any mines.</li> <li>Hunters may be in the area.</li> </ul> <p>SOFR Nickey, SOFR(t) Sellers are available across all divisions.          EMPF Kwiecien EMTF Place are assigned to divisions but available across all divisions.</p>						
<b>8. Division/Group Communication Summary</b>						
Function	Channel	RX Frequency N/W	RX Tone/NAC	TX Frequency N/W	TX Tone/NAC	Mode
COMMAND	NPS FIRE					MOTOROLA
TACTICAL	NIFC TAC 4	166.7250	107.2	166.7250	107.2	A
LOGISTICS	NPS GEN					MOTOROLA
AIR TO GROUND		166.6125		166.6125		A
<b>9. Prepared By (Resource Unit Leader)</b>		<b>Approved By (Planning Section Chief)</b>		<b>Date</b>	<b>Time</b>	
TOMAS LIOGYS		TOMAS LIOGYS		11/12/2023	2100	



## AIR OPERATIONS SUMMARY (ICS 220)

<b>1. Incident Name:</b>		<b>2. Operational Period:</b> Date From: _____ Date To: _____ Time From: _____ Time To: _____				<b>3. Sunrise:</b> _____ <b>Sunset:</b> _____	
<b>4. Remarks</b> (safety notes, hazards, air operations special equipment, etc.):			<b>5. Ready Alert Aircraft:</b> Medivac: _____ New Incident: _____			<b>6. Temporary Flight Restriction Number:</b>	
			<b>8. Frequencies:</b>		AM		
			Air/Air Fixed-Wing				<b>9. Fixed-Wing</b> (category/kind/type, make/model, N#, base):  Air Tactical Group Supervisor Aircraft:
<b>7. Personnel:</b>	Name:	Phone Number:	Air/Air Rotary-Wing – Flight Following				
Air Operations Branch Director			Air/Ground				
Air Support Group Supervisor			Air/Ground - Initial Attack				
Air Tactical Group Supervisor			Command			Other Fixed-Wing Aircraft:	
Helicopter Coordinator			Deck Coordinator				
Helibase Manager			Take-Off & Landing Coordinator				
			Air Guard				
<b>10. Helicopters</b> (use additional sheets as necessary):							
FAA N#	Category/Kind/Type	Make/Model	Base	Available	Start	Remarks	
<b>11. Prepared by:</b> Name: _____ Position/Title: _____ Signature: _____							
<b>ICS 220, Page 1</b>			Date/Time: _____				



## Steep Valley Fire Contact List

Position	Name	Phone
Incident Commander	Tom Fielden	304-640-8813
Incident Commander(t)	Nate Orsburn	219-871-9959
Helicopter Manager	Tim Scherm	304-642-6221
Public Information	Thomas Engberg	740-703-4682
Public Information(t)	Lorene Hynes	304-719-5785
Logistics	Scott Edwards	440-552-4644
Finance	Stacey Snuffer	304-877-1307
Plans	Tomas Liogys	862-236-2926

---

### FINANCE MESSAGE

Please email your completed, signed, legible CTR's to

[2023.steepvalley.finance@firenet.gov](mailto:2023.steepvalley.finance@firenet.gov)

or

text it to

304-877-1307

---

### PLANS MESSAGE

**ALL** resources must check in!!!

Use the QR Code on the front cover to access the remote check-in  
If you don't check in, Finance can't post your time

To demob

Before you leave – see Finance first to make sure all your pay  
paperwork is signed, complete, and in order

Once you are done with finance, call Plans at 862-236-2926

# Steep Valley Fire Resource Management Message

Please note the following

## **Portable Pump Operations**

If water pumping is going to occur, the river access ramps/areas by Army Camp, McCreery, Grandview Sandbar, Mill Creek, and Glade Creek are preferable given their already high level of disturbance and lack of mussel populations.

## **Helicopter Dip-Sites**

Given the high density and relatively high diversity of freshwater mussels, I recommend avoiding the following areas if it is likely that collecting water will disturb the river bottom (like a large bucket being dropped in to collect water and hitting the bottom).

- **Within 500 feet upstream and downstream of the Meadow Creek Access**

**37.796190254815265, -80.92180396361326**

- **Within 1 mile upstream of the Thayer River Access**

**37.902234791674346, -81.03236768934798**

- **Between the old bridge piers upstream of Glade Creek**

**37.83107396792361, -81.00247618981163**

**and approximately 1 mile upstream**

**37.8330637946371, -80.97487941113077**

## Steep Valley Fire Meeting Schedule

0630	Pre-Ops Briefing
0700	Operational Briefing
1200	C & G
1800	Strategy & Tactics
1830	Planning Meeting
1900	Operations Debrief/AAR
2000	IAP Due for review

# MEDICAL PLAN (ICS 206 WF)

Controlled Unclassified Information//Basic

1. Incident/Project Name		2. Operational Period						
Steep Valley Fire		Date/Time 11/13/2023 0700-1900						
3. Ambulance Services								
Name	Complete Address	Phone & EMS Frequency		Advanced Life Support (ALS)		Yes	No	
						<input type="checkbox"/>	<input type="checkbox"/>	
						<input type="checkbox"/>	<input type="checkbox"/>	
4. Air Ambulance Services								
Name	Phone	Type of Aircraft & Capability						
Healthnet	800-346-4206	Charleston , WV						
Air Evac	800-346-4206	Beckley ,WV						
5. Hospitals								
Name Complete Address	GPS Datum – WGS 84 Coordinate Standard Degrees Decimal Minutes DD° MM.MMM' N - Lat DD° MM.MMM' W - Long		Travel Time Air Gnd		Phone	Helipad Yes No		Level of Care Facility
	Lat:	Long:						
MedExpress Urgent Care5447 Maple Lane, Fayetteville, WV 25840	Lat:			15 Min	(304) 658-9397	<input type="checkbox"/>	<input checked="" type="checkbox"/>	Minor Injuries
Raleigh General 1710 Harper Rd., Beckley, WV	Lat:	N37°47.268'	10 Min	30 Min	304-256-4100	<input checked="" type="checkbox"/>	<input type="checkbox"/>	Trauma Level III
	Long:	W81°12.138'						
	VHF:							
Cabell Huntington Hospital 340 Hal Greer Boulevard, Huntington, WV	Lat:	N38° 24.59'	15 Min	120 Min	304-526-2000	<input checked="" type="checkbox"/>	<input type="checkbox"/>	Burn Center
	Long:	W81°10.086'						
	VHF:							
Beckley Appalachian Regional 306 Stanaford Rd., Beckley, WV	Lat:	N37°47.91'	10 Min	30 min	304-255-3825	<input checked="" type="checkbox"/>	<input type="checkbox"/>	Trauma Level III
	Long:	W81°10.086'						
	VHF:							
Charleston Area Medical Center, General Division 501 Morris St, Charleston, WV 25301	Lat:	N38° 20.86'	26 min	70 min	(304)388-5432	<input checked="" type="checkbox"/>	<input type="checkbox"/>	Trauma Level I
	Long:	W81° 37.65'						
	VHF:							
6. Division   Branch   Group		Area Location Capability						
Division A/B		EMS Responders & Capability:		Jeff Kwiecien Paramedic				
		Equipment Available on Scene:						
		Medical Emergency Channel:		Tac 1				
		ETA for Ambulance to Scene:						
		Air:						
		Ground:						
		Approved Helispot:						
		Lat:						
Long:								
Division Y		EMS Responders & Capability:		Mark Place EMT				
		Equipment Available on Scene:						
		Medical Emergency Channel:		Tac 4				
		ETA for Ambulance to Scene:						
		Air:						
		Ground:						
		Approved Helispot:						
		Lat:						
Long:								

# MEDICAL PLAN (ICS 206 WF)

Controlled Unclassified Information//Basic

7. Name & Location	Remote Camp Location(s)			
	Point of Contact:			
	EMS Responders & Capability:			
	Equipment Available on Scene:			
	Medical Emergency Channel:			
	ETA for Ambulance to Scene:			
	Air:			
	Ground:			
	Approved Helispot:			
	Lat:			
	Long:			
		Point of Contact:		
		EMS Responders & Capability:		
		Equipment Available on Scene:		
		Medical Emergency Channel:		
ETA for Ambulance to Scene:				
Air:				
Ground:				
Approved Helispot:				
Lat:				
Long:				
8. Prepared By (Medical Unit Leader)	9. Date/Time	10. Reviewed By (Safety Officer)	11. Date/Time	
Kathy Zerkle	11/12/2023 2100			

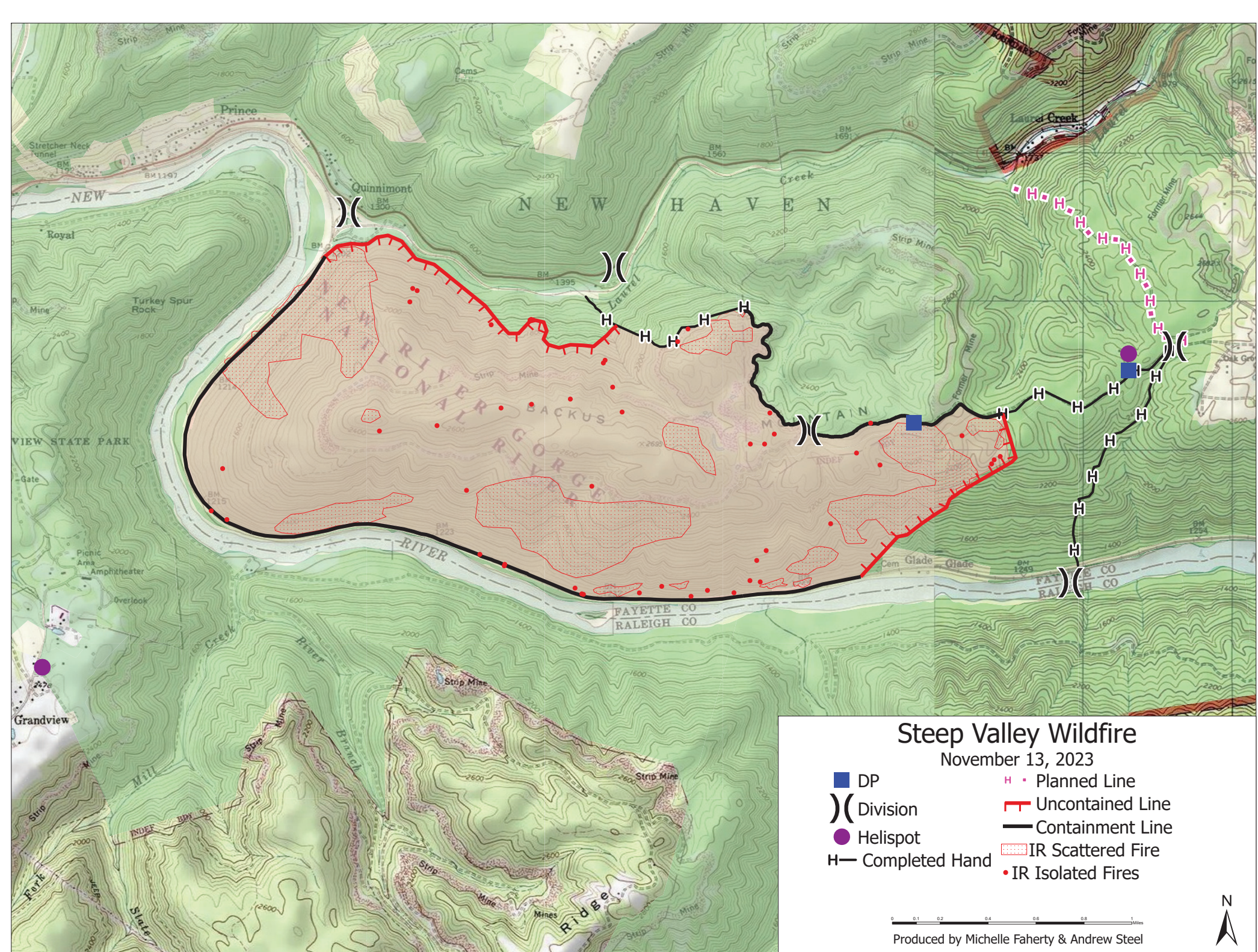

# Steep Valley Wildfire

November 13, 2023

- DP
- Helispot
- H— Completed Hand
- )) Division
- Uncontained Line
- Containment Line
- ▨ IR Scattered Fire
- IR Isolated Fires
- H • Planned Line



Produced by Michelle Faherty & Andrew Steel









## Medical Incident Report

**FOR A NON-EMERGENCY INCIDENT, WORK THROUGH CHAIN OF COMMAND TO REPORT AND TRANSPORT INJURED PERSONNEL AS NECESSARY.**

**FOR A MEDICAL EMERGENCY: IDENTIFY ON-SCENE INCIDENT COMMANDER BY NAME AND POSITION AND ANNOUNCE "MEDICAL EMERGENCY" TO INITIATE RESPONSE FROM IMT COMMUNICATIONS/DISPATCH.**

Use the following items to communicate situation to communications / dispatch.

1. **CONTACT COMMUNICATIONS / DISPATCH** (Verify correct frequency prior to starting report) *Ex: "Communications, Div. Alpha. Stand-by for Emergency Traffic."*
2. **INCIDENT STATUS:** *Provide incident summary (including number of patients) and command structure.*  
*Ex: "Communications, I have a Red priority patient, unconscious, struck by a falling tree. Requesting air ambulance to Forest Road 1 at (Lat./Long.) This will be the Trout Meadow Medical, IC is TFLD Jones. EMT Smith is providing medical care."*

Severity of Emergency / Transport Priority	<input type="checkbox"/> <b>RED / PRIORITY 1</b> Life or limb threatening injury or illness. Evacuation need is IMMEDIATE <i>Ex: Unconscious, difficulty breathing, bleeding severely, 2° – 3° burns more than 4 palm sizes, heat stroke, disoriented.</i>	
	<input type="checkbox"/> <b>YELLOW / PRIORITY 2</b> Serious Injury or illness. Evacuation may be DELAYED if necessary <i>Ex: Significant trauma, unable to walk, 2° – 3° burns not more than 1-3 palm sizes.</i>	
	<input type="checkbox"/> <b>GREEN / PRIORITY 3</b> Minor Injury or illness. Non-Emergency transport <i>Ex: Sprains, strains, minor heat-related illness.</i>	
	<input type="checkbox"/> <b>Purple/Other</b> Non Medical other potential critical incidents <i>Ex: Unaccounted for incident resources, threats to employees, chemical spills, incidents not requiring the use of ICS-206 but requiring IMT response</i>	
Nature of Injury or Illness & Mechanism of Injury		Brief Summary of Injury or Illness ( <i>Ex: Unconscious, Struck by Falling Tree</i> )
Evacuation Request		Air Ambulance / Short Haul/Hoist Ground Ambulance / Other
Patient Location		Descriptive Location & Lat. / Long. (WGS84)
Incident Name		Geographic Name + Medical ( <i>Ex: Trout Meadow Medical</i> )
On-Scene Incident Commander		Name of on-scene IC of Incident within an Incident ( <i>Ex: TFLD Jones</i> )
Patient Care		Name of Care Provider ( <i>Ex: EMT Smith</i> )

**3. INITIAL PATIENT ASSESSMENT:** *Complete this section for each patient as applicable (start with the most severe patient)*

Patient Assessment: See IRPG PAGE 106

Treatment:

**4. EVACUATION PLAN:**

Evacuation Location (*if different*): (*Descriptive Location (drop point, intersection, etc.) or Lat. / Long.*) Patient's ETA to Evacuation Location:

Helispot / Extraction Site Size and Hazards:

**5. ADDITIONAL RESOURCES / EQUIPMENT NEEDS:**

*Example: Paramedic/EMT, crews, immobilization devices, AED, oxygen, trauma bag, IV/fluid(s), splints, rope rescue, wheeled litter, HAZMAT, extrication*

**6. COMMUNICATIONS: Identify State Air/Ground EMS Frequencies and Hospital Contacts as applicable**

Function	Channel Name/Number	Receive (RX)	Tone/NAC *	Transmit (TX)	Tone/NAC *
COMMAND					
AIR-TO-GRND					
TACTICAL					

**7. CONTINGENCY:** Considerations: *If primary options fail, what actions can be implemented in conjunction with primary evacuation method? Be thinking ahead..*

**8. ADDITIONAL INFORMATION:** *Updates/Changes, etc.*

**REMEMBER:** Confirm ETAs of resources ordered. Act according to your level of training. Be Alert. Keep Calm. Think Clearly. Act Decisively.