

Carney Outcrop Fire

Incident Action Plan (IAP)

Operational Period:
Tuesday, June 3, 2025
0700-1900



ORGANIZATION ASSIGNMENT LIST (ICS 203)

1. Incident Name: Carney Outcrop Fire		2. Operational Period: Date From: 06-03-2025 Date To: 06-03-2025 Time From: 0700 Time To: 1900	
3. Incident Commander(s) and Command Staff:		7. Operations Section:	
IC/UCs	Peter Glover	Chief	
		Deputy	
Deputy	Brian Mensch	Staging Area	
Safety Officer	Rob Shields, Joel Johnson (t)	Branch	
Public Info. Officer	Jessica Mistak	Branch Director	
Liaison Officer		Deputy	
4. Agency/Organization Representatives:		Division/Group	
Agency/Organization	Name	Division/Group	
ICC	Celeste Chingwa	Division/Group	
	Keith Murphy	Division/Group	
	Avi Shalom	Division/Group	
		Branch	
		Branch Director	
		Deputy	
5. Planning Section:		Division/Group	
Chief	Jen Burnham, Josh Brinks (t)	Division/Group	
Deputy		Division/Group	
Resources Unit	Sue Sobieski, Matt Payment (t)	Division/Group	
Situation Unit		Division/Group	
Documentation Unit		Branch	
Demobilization Unit		Branch Director	
Technical Specialists		Deputy	
		Division/Group	
		Division/Group	
		Division/Group	
6. Logistics Section:		Division/Group	
Chief	Amy Mensch, KevinClark (t)	Division/Group	
	Heather Shaw (t)	Air Operations Branch	
Support Branch		Air Ops Branch Dir.	
Director			
Supply Unit			
Facilities Unit		8. Finance/Administration Section:	
Ground Support Unit		Chief	Becky Randazzo
Service Branch		Deputy	
Director	Matt Edison, Justin Neff (t)	Time Unit	
Communications Unit		Procurement Unit	
Medical Unit		Comp/Claims Unit	
Food Unit		Cost Unit	
9. Prepared by: Name: Sue Sobieski Position/Title: RESL Signature: Sue Sobieski <small>Digitally signed by Sue Sobieski Date: 2025.06.02 14:56:49 -0400</small>			
ICS 203		IAP Page _____ Date/Time: 06/02/2025 1600	

Fire Weather Forecast

FORECAST NO: 1

NAME OF FIRE: Carney Outcrop Fire

PREDICTION FOR: day SHIFT

UNIT: Escanaba

SHIFT DATE: Tuesday, June 3, 2025

SIGNED: J.Burnham, PSCC-t

TIME AND DATE

FORECAST ISSUED: 1345 : 06-02-2025

WEATHER DISCUSSION: *Clouds and any isolated showers from an upper disturbance passing over the area will have likely dissipated before sunset. The high pressure ridge moving over the region Tuesday night will result in clear skies and light winds. Good humidity recovery was expected last night. Another disturbance approaching from the northern plains will bring an increase in clouds later Wednesday afternoon with potential for isolated showers moving over the area later Wednesday evening. Rainfall amounts are expected to be less than a 1/10 of an inch.*

WEATHER FORECAST:

...Mostly cloudy, then becoming cloudy...

WEATHER: Mostly cloudy becoming cloudy in the afternoon. A slight chance of rain showers early, around 10% until 0900. Then shower chances increase to 75% until late into the evening, up to 0.50 inches or more. Thunder is possible with these showers from 1000- 2100.

MAXIMUM TEMPERATURES: 76 degrees

MINIMUM RELATIVE HUMIDITY: 65 percent

20 FT WINDS: South winds 7 – 10 mph, shifting to the west and northwest 3 - 9 mph around 1500 and into the evening, gusts to 21 mph will diminish after 1800.

MIXING HEIGHT: 1700-2200 ft AGL in the morning, increasing to 3500 - 4800ft AGL in the afternoon... then decreasing to 1200ft AGL early in the evening.

OUTLOOK FOR TUESDAY NIGHT: Winds Tuesday evening will be from the northwest in the evening 5 mph. Minimum Rh on Tuesday night will be around 86%. Rain is expected to diminish early into Wednesday morning.

OUTLOOK FOR WEDNESDAY:



A 20 percent chance of showers before 8am, cloudy skies, with a high near 75. Northwest wind around 5 mph. Rain moves out of the area after 0900. Rh could go down into the high 30% with clearing skies.

EXTENDED FORECAST: Thursday and Friday will be dry with light winds highs in the mid 70's ... chance of showers Friday afternoon.

ADDITIONAL INFORMATION:

SUNRISE: 0504

SUNSET: 2035

UP Fire Behavior Forecast														
Projection Date and Time: 6/2/25 14:34			  			Weather Station Used:			Randville and spot weather info					
Date and Time for Prediction: Jun 02 2025														
Duration of Prediction: 60						Created By:			Burnham, J					
Predicted Weather Inputs @ 1300:		Temp (°F)		RH (%)	Wind Speed mph	Wind Direction	24H Precip (in)	Daily FBP Inputs:	FFMC	DMC	DC			
		76		67	10	SW	0.13		93.5	62.8	146.5			
FBP Projected Outputs:		FFMC	DMC	DC	ISI	BUI	FWI	Fire Danger Rating		Effective Spread Direction				
		74.2	49.8	150.2	1.7	54.5	5.3	MODERATE		40		NE		
FBP Fuel Type		Modifier		PIG (%)	Outputs	Fire Behavior				Fire Size and Shape (1 Hr)				Notes
						Rate of Spread	Flame Length	Fire Type	Spread Distance	Elliptical Fire Area	Elliptical Fire Perimeter	Rate of Perimeter Growth	Spotting Distance	
						Units	Ch/hr		Feet	Feet	Acres	Miles	Chains/hr	
O-1a Short Matted Grass		Fuel (t/ac)	% Cured	74	Head	0	0	Surface	0	0	0.0	0	-	
		0.1	50		Flank	0	0	Surface	0					
					Backing	0	0	Surface	0					
O-1b Tall Standing Grass		Fuel (t/ac)	% Cured	-	Head	0	0	Surface	0	0	0.0	0	-	
		0	0		Flank	0	0	Surface	0					
					Backing	0	0	Surface	0					
M2 - Oak / Pine Mix - Green		CBH (ft)	% Pine in Mix	20	Head	1	2	Surface	48	0	0.0	2	-	
					Flank	0	1	Surface	12					
		13.1	20		Backing	0	1	Surface	4					
M4 - Dead Balsam Fir Mixedwood-Green		% Dead	FMC (%)	20	Head	0	1	Surface	7	0	0.0	0	-	
					Flank	0	1	Surface	2					
		25	90		Backing	0	0	Surface	0					
Fire behavior is based on 0.13 inches of rain fall on the fire area by 1400 on 06-03. If no rain is received a new fire behavior prediction will be sent.														
Fire behavior has been reduced to low intensity for all fuel models. ROS is almost 0 in grass fuel types and under hardwoods with no conifer. Conifer in areas where moisture was not received have the potential for single tree torching especially with the predicted winds.														

Hourly Table

Day of week:																
Time:	5AM	6AM	7AM	8AM	9AM	10AM	11AM	12PM	1PM	2PM	3PM	4PM	5PM	6PM	7PM	8PM
Weather:																
Temperature, °F	66	66	66	68	72	74	76	77	77	76	74	71	68	66	63	61
RH (%)	68	68	71	72	69	67	64	64	64	66	70	75	81	84	85	86
Dewpoint, °F:	55	55	56	58	61	62	64	64	64	64	64	63	62	61	59	57
Wind Speed (mph):	8	8	8	8	9	10	10	12	12	12	12	12	12	10	9	9
Wind Gust (mph):	16	17	17	18	21	20	21	23	24	24	23	23	22	20	20	20
Wind Direction (°):	200	200	190	190	200	200	210	210	210	210	220	240	240	320	340	340
Wind Direction:	↗	↗	↗	↗	↗	↗	↗	↗	↗	↗	↗	↗	↗	↘	↘	↘
20 Ft. Wind Speed (mph):	7	7	8	8	8	8	8	9	9	9	9	7	8	7	6	7
20 Ft. Wind Direction (°):	200	200	190	200	210	210	210	210	230	230	250	260	290	310	330	340
20 Ft. Wind Direction:	↗	↗	↗	↗	↗	↗	↗	↗	↗	↗	↗	↗	↗	↘	↘	↘
Trans. Wind Speed (mph):	14	13	14	17	25	24	24	20	18	18	18	20	20	18	17	15
Trans. Wind Direction (°):	210	220	220	220	220	220	220	220	210	200	220	250	260	280	320	340
Trans. Wind Direction:	↗	↗	↗	↗	↗	↗	↗	↗	↗	↗	↗	↗	↗	↗	↘	↘
Prob. of Precip.:	5	8	9	5	14	14	40	38	52	88	96	98	98	98	98	80
Prob. of Thunder:	5	5	5	3	3	3	3	3	3	8	8	8	8	8	8	17
Precip. Amount:	0.0						0.13						0.67			
Snow:	.0						0.0					0.0				
Ice:	.0						0.0					0.0				
Sky Cover:	56	56	49	44	54	62	70	76	84	93	96	96	96	94	93	91
Mixing Height (x100ft):	17	18	19	21	29	35	42	45	50	53	48	39	29	23	17	12
Vent. Rate (x1000 kt-ft):	20	20	23	32	64	74	88	77	80	84	77	66	50	37	26	15
Haines Index:	-	-	-	-	-	-	-	-	-	-	-	-	-	-	-	-
Lightning (LAL):	-	-	-	-	-	-	-	-	-	-	-	-	-	-	-	-
Visibility (mi.):	10	10	10	10	10	10	10	10	10	6	6	6	3	3	3	3

M4 Fire Poly (1 hr) , 1 acre



ASSIGNMENT LIST (ICS 204)

1. Incident Name: Carney Outcrop Fire		2. Operational Period: Date From: 6/3/2025 Date To: 6/3/2025 Time From: 0700 Time To: 1900		3. <div style="font-size: 24pt; font-weight: bold;">Page 1 of 2</div>	
4. Operations Personnel:		<div style="display: flex; justify-content: space-between;"> <div> <u>Name</u> Operations Section Chief: Jay Osterberg (ES50) Branch Director: _____ Division/Group Supervisor: _____ </div> <div> <u>Contact Number(s)</u> XXX-XXX-XXXX </div> </div>		Staging Area: Carney Lake Rd. Gravel Pit	
5. Resources Assigned:					
Resource Identifier	Leader	# of Persons	Contact (e.g., phone, pager, radio frequency, etc.)	Reporting Location, Special Equipment and Supplies, Remarks, Notes, Information	
BG 55	Hansen/Roth	2		Hose lay/ Mop up	
NR 53	Burton	1		Contingency	
NR 55	Suheski	1		Hose lay/ Mop up	
FE 59W	Friedenstab	1		Hose lay/ Mop up	
ES 59W	Rian	1		Hose lay/ Mop up	
SP 59W	unstaffed			Hose lay/ Mop up	
FFT2	Frost	1		Hose lay/ Mop up	
FFT2	Strong	1		Hose lay/ Mop up	
FFT2	Baker	1		Hose lay/ Mop up	
FFT1	Salo	1		Hose lay/ Mop up	
FFT1	Parker				
6. Work Assignments: Task: Suppress the Carney Outcrop Fire using the hose lay to mop-up hot spots. Purpose: Keep the fire within its current footprint. End State: Extinguish the Carney Outcrop Fire while minimizing resource damage.					
7. Special Instructions: - Norway LFD will be on scene to shuttle water. - A TFR is in place until Friday for a 5-mile radius around the fire. Immediately report any drones seen flying in the vicinity. - Fire is located within an ERA for Granite Bedrock Glade. Care should be taken to limit impacts of fire suppression. No dozer line should be established within the ERA boundary.					
8. Communications (radio and/or phone contact numbers needed for this assignment):					
Name	Function	Primary Contact: indicate cell, pager, or radio (frequency/system/channel)			
ZFMFIRE1	/	Command on 800MHz			
DNR TAC2	/	Tactical			
AIR2GRDUP	/	Air to Ground with detection aircraft and aerial resources			
FMUP	/	ICC			
9. Prepared by: Name: Josh Brinks		Position/Title: PSC(t)		Signature: <i>Josh Brinks</i>	
ICS 204		IAP Page		Date/Time: 6/2/2025 5:00 PM	

ASSIGNMENT LIST (ICS 204)

1. Incident Name: Carney Outcrop Fire		2. Operational Period: Date From: 6/3/2025 Date To: 6/3/2025 Time From: 0700 Time To: 1900		Page 2 of 2																																																		
4. Operations Personnel: <u>Name</u> <u>Contact Number(s)</u> Operations Section Chief: <u>Jay Osterberg (ES50)</u> Branch Director: _____ Division/Group Supervisor: _____																																																						
5. Resources Assigned: <table border="1" style="width: 100%; border-collapse: collapse;"> <thead> <tr> <th style="width: 20%;">Resource Identifier</th> <th style="width: 20%;">Leader</th> <th style="width: 10%;"># of Persons</th> <th style="width: 40%;">Contact (e.g., phone, pager, radio frequency, etc.)</th> <th style="width: 30%;">Reporting Location, Special Equipment and Supplies, Remarks, Notes, Information</th> </tr> </thead> <tbody> <tr> <td>FFT2</td> <td>Rosten</td> <td>1</td> <td></td> <td>Hose lay/ Mop up</td> </tr> <tr> <td>FFT@</td> <td>Paavlova</td> <td>1</td> <td></td> <td>Hose lay/ Mop up</td> </tr> <tr><td> </td><td> </td><td> </td><td> </td><td> </td></tr> <tr><td> </td><td> </td><td> </td><td> </td><td> </td></tr> <tr><td> </td><td> </td><td> </td><td> </td><td> </td></tr> <tr><td> </td><td> </td><td> </td><td> </td><td> </td></tr> <tr><td> </td><td> </td><td> </td><td> </td><td> </td></tr> <tr><td> </td><td> </td><td> </td><td> </td><td> </td></tr> <tr><td> </td><td> </td><td> </td><td> </td><td> </td></tr> </tbody> </table>					Resource Identifier	Leader	# of Persons	Contact (e.g., phone, pager, radio frequency, etc.)	Reporting Location, Special Equipment and Supplies, Remarks, Notes, Information	FFT2	Rosten	1		Hose lay/ Mop up	FFT@	Paavlova	1		Hose lay/ Mop up																																			
Resource Identifier	Leader	# of Persons	Contact (e.g., phone, pager, radio frequency, etc.)		Reporting Location, Special Equipment and Supplies, Remarks, Notes, Information																																																	
FFT2	Rosten	1		Hose lay/ Mop up																																																		
FFT@	Paavlova	1		Hose lay/ Mop up																																																		
6. Work Assignments: Task: Suppress the Carney Outcrop Fire using the hose lay to mop-up hot spots. Purpose: Keep the fire within its current footprint. End State: Extinguish the Carney Outcrop Fire while minimizing resource damage.																																																						
7. Special Instructions: - Norway LFD will be on scene to shuttle water. - A TFR is in place until Friday for a 5-mile radius around the fire. Immediately report any drones seen flying in the vicinity. - Fire is located within an ERA for Granite Bedrock Glade. Care should be taken to limit impacts of fire suppression. No dozer line should be established within the ERA boundary.																																																						
8. Communications (radio and/or phone contact numbers needed for this assignment): <table border="1" style="width: 100%; border-collapse: collapse;"> <thead> <tr> <th style="width: 40%;">Name/Function</th> <th style="width: 60%;">Primary Contact: indicate cell, pager, or radio (frequency/system/channel)</th> </tr> </thead> <tbody> <tr> <td>ZFMFIRE1 /</td> <td>Command on 800MHz</td> </tr> <tr> <td>DNR TAC2 /</td> <td>Tactical</td> </tr> <tr> <td>AIR2GRDUP /</td> <td>Air to Ground with detection aircraft and aerial resources</td> </tr> <tr> <td>FMUP /</td> <td>ICC</td> </tr> </tbody> </table>					Name/Function	Primary Contact: indicate cell, pager, or radio (frequency/system/channel)	ZFMFIRE1 /	Command on 800MHz	DNR TAC2 /	Tactical	AIR2GRDUP /	Air to Ground with detection aircraft and aerial resources	FMUP /	ICC																																								
Name/Function	Primary Contact: indicate cell, pager, or radio (frequency/system/channel)																																																					
ZFMFIRE1 /	Command on 800MHz																																																					
DNR TAC2 /	Tactical																																																					
AIR2GRDUP /	Air to Ground with detection aircraft and aerial resources																																																					
FMUP /	ICC																																																					
9. Prepared by: Name: <u>Josh Brinks</u> Position/Title: <u>PSC(I)</u> Signature: _____																																																						
ICS 204 IAP Page _____ Date/Time: <u>6/2/2025 5:00 PM</u>																																																						

Incident:
Carney Outcrop Fire

Date:
6/3/2025

Shift:
0700 - 1900



SAFETY MESSAGE

SAFETY IS OUR FIRST PRIORITY

Fire fighter safety comes first on every fire, every time



SAFETY THOUGHT FOR TODAY

Accidents are preventable if you **think** about it!

Watch Out Situation #17

TERRAIN AND FUELS MAKE ESCAPE TO SAFETY ZONES DIFFICULT

As firefighters progress along the Fireline, it is imperative to constantly keep the following considerations in mind:

- Does the crew's condition allow for fast travel? Discuss physical and mental conditions that could interfere with a crew's ability to travel quickly.
- Will you get adequate warning to make it to your safety zone? Who will you rely on to warn you? How will you ensure that everyone gets the word?
- Can escape routes be improved to make travel to safety zones faster? Are escape routes marked? Review what you have done on past fires to locate, mark, and improve escape routes.

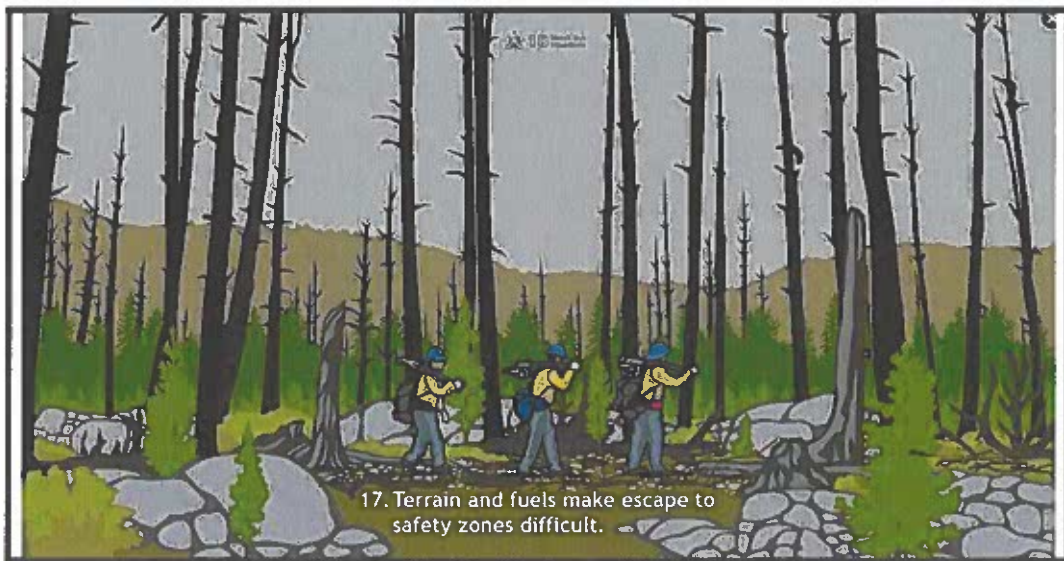

Safety Officers – DNR IMT UP

Joel Johnson – SOFF(t)

Rob Shields – SOF3

6/2/2025

MEDICAL PLAN (ICS 206)

1. Incident Name: Carney Outcrop Fire		2. Operational Period: Date From: 06/03/2025 Date To: 06/03/2025 Time From: 0700 Time To: 1900					
3. Medical Aid Stations:							
Name	Location	Contact Number(s)/Frequency	Paramedics on Site?				
Dickinson Dispatch	Dickinson County	911/906-786-5912	<input type="checkbox"/> Yes <input checked="" type="checkbox"/> No				
			<input type="checkbox"/> Yes <input type="checkbox"/> No				
			<input type="checkbox"/> Yes <input type="checkbox"/> No				
			<input type="checkbox"/> Yes <input type="checkbox"/> No				
			<input type="checkbox"/> Yes <input type="checkbox"/> No				
			<input type="checkbox"/> Yes <input type="checkbox"/> No				
4. Transportation (indicate air or ground):							
Ambulance Service	Location	Contact Number(s)/Frequency	Level of Service				
North Alert Ambulance	1715 U.S. 2 Norway, MI. 49870	911/906-563-5777	<input type="checkbox"/> ALS <input checked="" type="checkbox"/> BLS				
Integrity Care EMS	719 River Ave. Iron Mtn, MI. 49801	911/906-236-4227	<input checked="" type="checkbox"/> ALS <input type="checkbox"/> BLS				
OSF Life Flight	3401 Ludington St. Escanaba, MI. 49829	911/855-673-3598	<input checked="" type="checkbox"/> ALS <input type="checkbox"/> BLS				
			<input type="checkbox"/> ALS <input type="checkbox"/> BLS				
5. Hospitals:							
Hospital Name	Address, Latitude & Longitude if Helipad	Contact Number(s)/Frequency	Travel Time		Trauma Center	Burn Center	Helipad
			Air	Ground			
Dickinson County Hospital	1721 S Stephenson Ave. Iron Mtn, MI. 49801	906-774-1313		:23	<input type="checkbox"/> Yes Level: ____	<input type="checkbox"/> Yes <input checked="" type="checkbox"/> No	<input type="checkbox"/> Yes <input checked="" type="checkbox"/> No
OSF Escanaba	3401 Ludington St. Escanaba, MI. 49829	906-786-3311	:30	1:15	<input checked="" type="checkbox"/> Yes Level: 4	<input type="checkbox"/> Yes <input checked="" type="checkbox"/> No	<input checked="" type="checkbox"/> Yes <input type="checkbox"/> No
UP Health System	850 W Baraga Ave. Marquette, MI. 49855	906-449-3560		1:30	<input checked="" type="checkbox"/> Yes Level: 2	<input type="checkbox"/> Yes <input checked="" type="checkbox"/> No	<input checked="" type="checkbox"/> Yes <input type="checkbox"/> No
					<input type="checkbox"/> Yes Level: ____	<input type="checkbox"/> Yes <input type="checkbox"/> No	<input type="checkbox"/> Yes <input type="checkbox"/> No
					<input type="checkbox"/> Yes Level: ____	<input type="checkbox"/> Yes <input type="checkbox"/> No	<input type="checkbox"/> Yes <input type="checkbox"/> No
6. Special Medical Emergency Procedures: Follow IWI Protocol							
<input type="checkbox"/> Check box if aviation assets are utilized for rescue. If assets are used, coordinate with Air Operations.							
7. Prepared by (Medical Unit Leader): Name: <u>Joel Johnson</u>					Signature: <u><i>Joel Johnson</i></u>		
8. Approved by (Safety Officer): Name: <u>Rob Shields</u>					Signature: _____		
ICS 206		IAP Page _____		Date/Time: <u>06/02/2025 16:00</u>			

IAP Map

Carney Outcrop
MI-MIS-2025220007

6/3/25 Day Shift

7.88 acres at 6/2/2025 1700

XX XX Completed Dozer Line

R— Completed Road as Line

Wildfire Perimeter



0 250 500 Feet

1:6,000 | Cory Luoto | 06/02/2025 1717
Acres from GPS
North American 1983 Datum, LatLong Grid

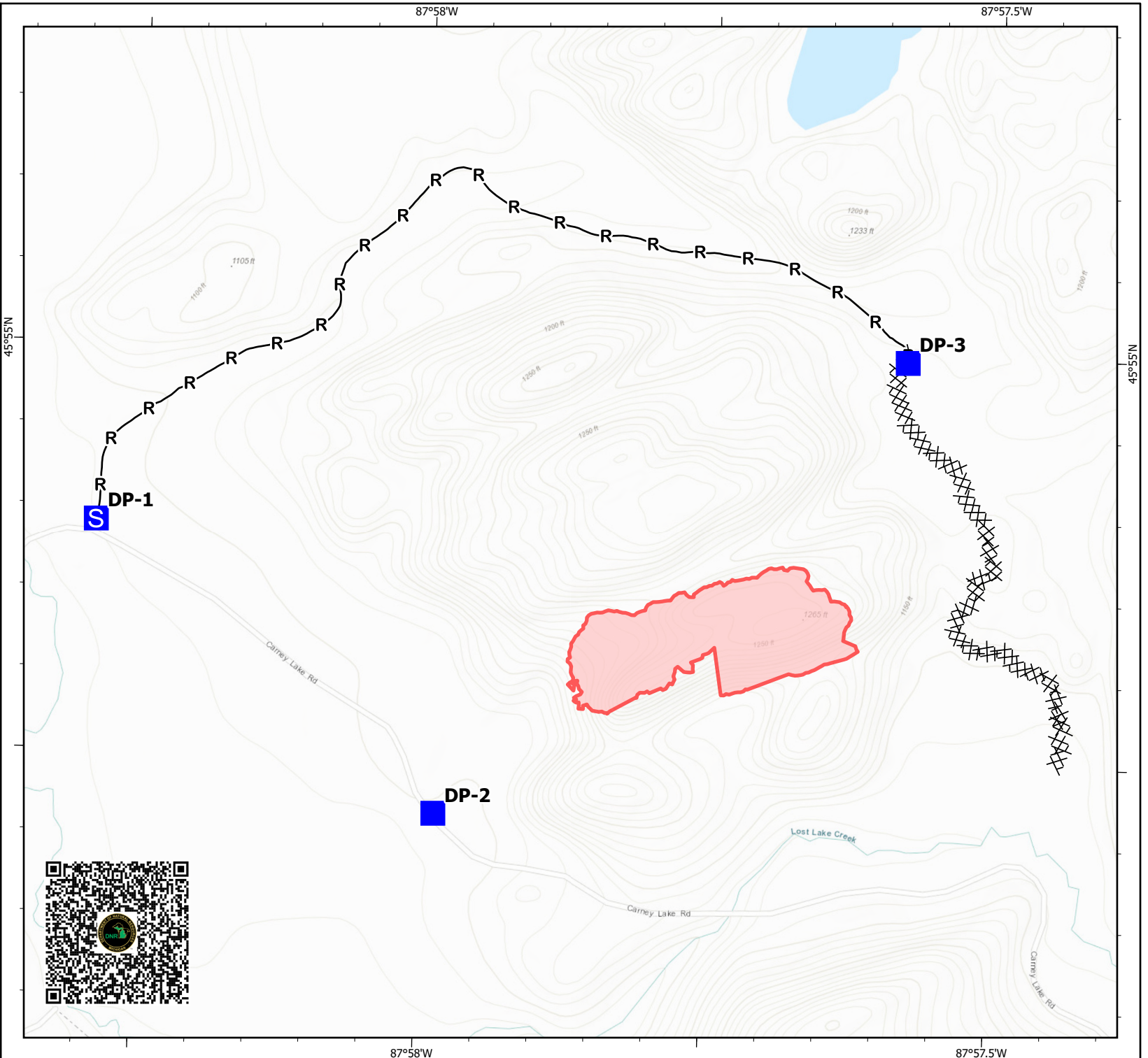

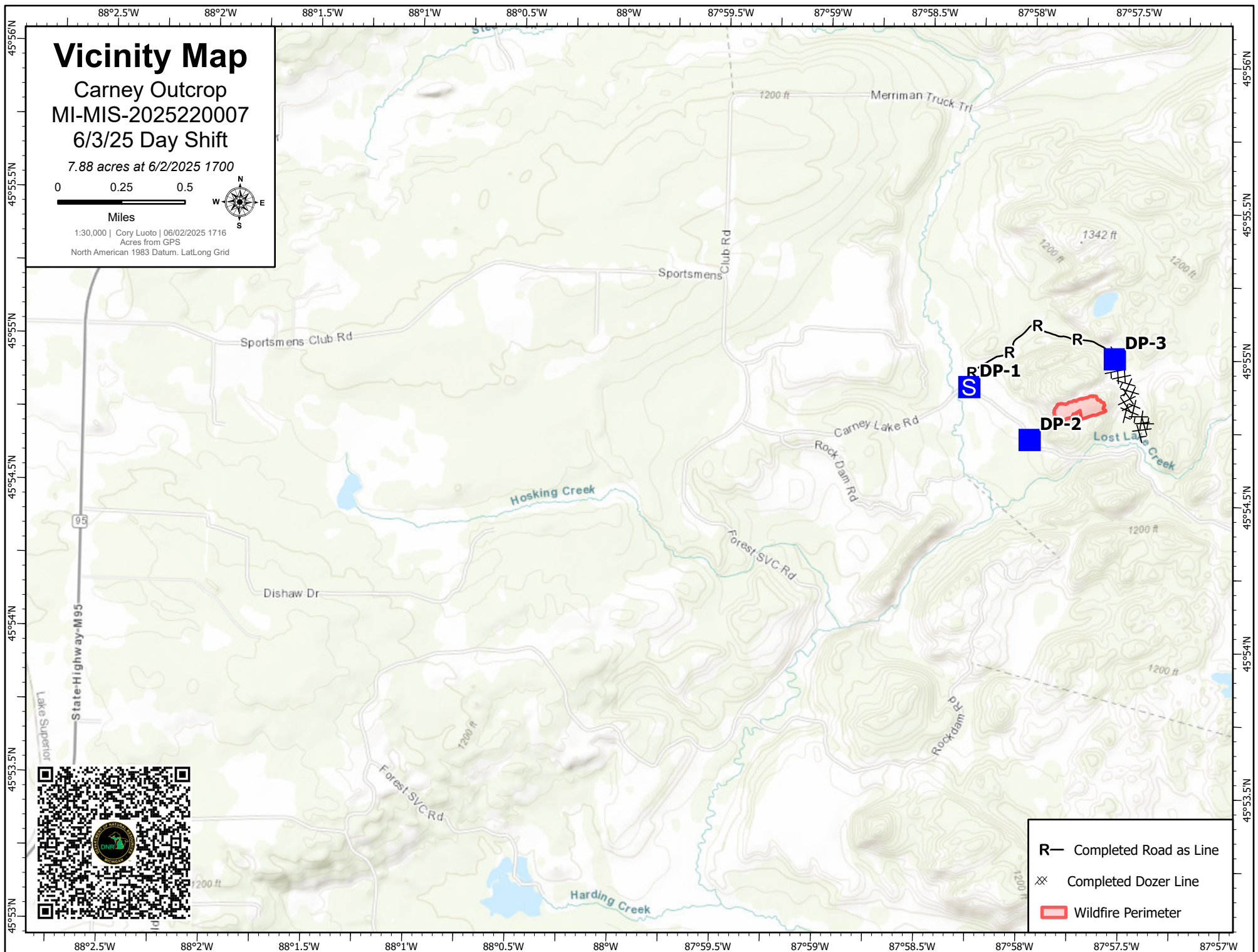

Vicinity Map

Carney Outcrop
MI-MIS-2025220007
6/3/25 Day Shift

7.88 acres at 6/2/2025 1700

0 0.25 0.5
Miles



1:30,000 | Cory Luoto | 06/02/2025 1716
Acres from GPS
North American 1983 Datum. LatLong Grid



ACTIVITY LOG (ICS 214)

[illegible]

MEDICAL PLAN (ICS 206 WF)

Controlled Unclassified Information//Basic

Medical Incident Report					
FOR A NON-EMERGENCY INCIDENT, WORK THROUGH CHAIN OF COMMAND TO REPORT AND TRANSPORT INJURED PERSONNEL AS NECESSARY.					
FOR A MEDICAL EMERGENCY: IDENTIFY ON SCENE INCIDENT COMMANDER BY NAME AND POSITION AND ANNOUNCE "MEDICAL EMERGENCY" TO INITIATE RESPONSE FROM IMT COMMUNICATIONS/DISPATCH.					
Use the following items to communicate situation to communications/dispatch.					
1. CONTACT COMMUNICATIONS / DISPATCH (Verify correct frequency prior to starting report) <i>Ex: "Communications, Div. Alpha. Stand-by for Emergency Traffic."</i>					
2. INCIDENT STATUS: Provide incident summary (including number of patients) and command structure. <i>Ex: "Communications, I have a Red priority patient, unconscious, struck by a falling tree. Requesting air ambulance to Forest Road 1 at (Lat./Long.) This will be the Trout Meadow Medical, IC is TFLD Jones. EMT Smith is providing medical care."</i>					
Severity of Emergency / Transport Priority	<input type="checkbox"/> RED / PRIORITY 1 Life or limb threatening injury or illness. Evacuation need is IMMEDIATE <i>Ex: Unconscious, difficulty breathing, bleeding severely, 2° – 3° burns more than 4 palm sizes, heat stroke, disoriented.</i> <input type="checkbox"/> YELLOW / PRIORITY 2 Serious Injury or illness. Evacuation may be DELAYED if necessary. <i>Ex: Significant trauma, unable to walk, 2° – 3° burns not more than 1-3 palm sizes.</i> <input type="checkbox"/> GREEN / PRIORITY 3 Minor Injury or illness. Non-Emergency transport <i>Ex: Sprains, strains, minor heat-related illness.</i>				
Nature of Injury or Illness & Mechanism of Injury			Brief Summary of Injury or Illness (Ex: Unconscious, Struck by Falling Tree)		
Transport Request			Air Ambulance / Short Haul/Hoist Ground Ambulance / Other		
Patient Location			Descriptive Location & Lat. / Long. (WGS84)		
Incident Name			Geographic Name + "Medical" (Ex: Trout Meadow Medical)		
On-Scene Incident Commander			Name of on-scene IC of Incident within an Incident (Ex: TFLD Jones)		
Patient Care			Name of Care Provider (Ex: EMT Smith)		
3. INITIAL PATIENT ASSESSMENT: Complete this section for each patient as applicable (start with the most severe patient)					
Patient Assessment: See IRPG page 106					
Treatment:					
4. TRANSPORT PLAN:					
Evacuation Location (if different): (Descriptive Location (drop point, intersection, etc.) or Lat. / Long.) Patient's ETA to Evacuation Location:					
Helispot / Extraction Site Size and Hazards:					
5. ADDITIONAL RESOURCES / EQUIPMENT NEEDS:					
Example: Paramedic/EMT, Crews, Immobilization Devices, AED, Oxygen, Trauma Bag, IV/Fluid(s), Splints, Rope rescue, Wheeled litter, HAZMAT, Extrication					
6. COMMUNICATIONS: Identify State Air/Ground EMS Frequencies and Hospital Contacts as applicable					
Function	Channel Name/Number	Receive (RX)	Tone/NAC *	Transmit (TX)	Tone/NAC *
COMMAND					
AIR-TO-GRND					
TACTICAL					
7. CONTINGENCY: Considerations: If primary options fail, what actions can be implemented in conjunction with primary evacuation method? Be thinking ahead.					
8. ADDITIONAL INFORMATION: Updates/Changes, etc.					
REMEMBER: Confirm ETA's of resources ordered. Act according to your level of training. Be Alert. Keep Calm. Think Clearly. Act Decisively.					