

PURPOSE AND CONTENTS OF THIS MAP

The designations shown on this motor vehicle use map (MVUM) were made by the responsible official pursuant to 36 CFR 212.51, are effective as of the date on the front cover of this MVUM, and will remain in effect until superseded by next year's MVUM.

It is the responsibility of the user to acquire the current MVUM. This MVUM shows the National Forest System roads, National Forest System trails, and the areas on National Forest System lands in the Hiawatha National Forest that are designated for motor vehicle use pursuant to 36 CFR 212.51. This MVUM also identifies the vehicle classes allowed on each route and in each area and any seasonal restrictions that apply on those routes and in those areas.

Designation of a road, trail, or area for motor vehicle use by a particular class of vehicle under 36 CFR 212.51 should not be interpreted as encouraging or inviting use or implying that the road, trail, or area is passable, actively maintained, or safe for travel. Motor vehicle designations include parking along designated routes and at facilities associated with designated routes when it is safe to do so and when not causing damage to National Forest System resources. Seasonal weather conditions and natural events may render designated roads and trails impassable for extended periods. Designated areas may contain dangerous or impassable terrain. Many designated roads and trails may be passable only by high-clearance vehicles or four-wheel-drive vehicles. Maintenance of designated roads and trails will depend on available resources, and many may receive little maintenance.

This motor vehicle use map identifies those roads, trails, and areas designated for the motor vehicle use under 36 CFR 212.51 for the purpose of enforcing the prohibition at 36 CFR 261.13. This is a limited purpose. The other public roads are shown for information and navigation purposes only and are not subject to designation under the Forest Service travel management regulation.

These designations apply only to National Forest System roads, National Forest System trails, and areas on National Forest System lands.

PROHIBITIONS

It is prohibited to possess or operate a motor vehicle on National Forest System lands on the Hiawatha National Forest other than in accordance with these designations (36 CFR 261.13)

Violators of 36 CFR 261.13 are subject to a fine of up to \$5,000, imprisonment for up to 6 months, or both (18 U.S.C. 3671(i)). This prohibition applies regardless of the presence or absence of signs.

This map does not display nonmotorized uses, over-snow vehicle uses, or other facilities and attractions on the Hiawatha National Forest. Obtain forest visitor information from the local National Forest office.

Designated roads, trails and areas may also be subject to temporary, emergency closures. As a visitor, you must comply with signs notifying you of such restrictions. A national forest may issue an order to close a road, trail or area on a temporary basis to protect the life, health, or safety of forest visitors or the natural or cultural resources in these areas. Such a temporary and/or emergency closure is consistent with the Travel Management Rule (36 CFR 212.52 (b), 36 CFR 261 subpart B).

The designation "road or trail open to all motor vehicles" does not supersede State traffic law.

OPERATOR RESPONSIBILITIES

Operating a motor vehicle on National Forest System roads, National Forest System trails, and in areas on National Forest System lands carries a greater responsibility than operating that vehicle in a city or other developed setting. Not only must you know and follow all applicable traffic laws, you must also show concern for the environment as well as other forest users. The misuse of motor vehicles and trails can cause temporary or permanent closure of any designated road, trail, or area. As a motor vehicle operator, you are also subject to State traffic law, including State requirements for licensure, registration, and operation of the vehicle in question.

Motor vehicle use, especially off-highway vehicle use, involves inherent risks that may cause property damage, serious injury, and possibly death to participants. Drive cautiously and anticipate rough surfaces and features, such as snow, mud, vegetation, and water crossings common to remote driving conditions. By your participation, you voluntarily assume full responsibility for these damages, risks, and dangers. Take care at all times to protect yourself and those under your responsibility.

Much of the Hiawatha National Forest is remote. Medical assistance may not be readily available. Cellular telephones do not work in many areas of the Hiawatha National Forest. Take adequate food, water, first aid supplies, and other equipment appropriate for the conditions and expected weather.

ALWAYS REMEMBER TO RESPECT PRIVATE LAND! PROTECT YOUR PRIVILEGE. STAY ON DESIGNATED ROADS AND TRAILS AND IN DESIGNATED AREAS.

Read and understand this map in its entirety. If you have questions, please contact the Hiawatha National Forest for clarification.

As a motor vehicle operator on a National Forest System road, trail, or area you must comply with this map, as well as all Federal, State, and local laws and regulations. Compliance with these rules is your responsibility.

INFORMATION SOURCES

www.fs.usda.gov/hiawatha

Forest Supervisor's Office
820 Rains Drive
Gladstone, MI 49837
Phone: (906) 428-5900 (TTY: 711)

Rapid River/Manistique Ranger District
Rapid River Office
9191 US Highway 2
Rapid River, MI 49878
Phone: (906) 474-6442 (TTY: 711)

Munising Ranger District
400 E. Munising Avenue
Munising, MI 49862
Phone: (906) 387-2512 (TTY: 711)

St Ignace/Sault Ste Marie Ranger Districts
1900 W US Highway 2
St Ignace, MI 49781
Phone: (906) 643-7900 (TTY: 711)

FOREST SERVICE
U.S. DEPARTMENT OF AGRICULTURE

treadlightly!
LEAVING A GOOD IMPRESSION

T - Travel and recreate with minimum impact
R - Respect the environment and rights of others
E - Educate yourself. Plan and prepare before you go
A - Allow for future use of the outdoors. "Leave it better than you found it"
D - Discover the rewards of responsible recreation

Seasonal and Special Vehicle Designations

Route Number	Legend	Special Vehicle Designation	Dates Allowed	Beginning Mile Post	Ending Mile Post
2016	-----	Seasonal Designation	05/11-09/03	0.00	1.00
2019	-----	Seasonal Designation	04/01-11/30	0.00	0.34
2149	-----	Seasonal Designation	04/01-11/30	0.03	1.19
2211	-----	Seasonal Designation	05/15-09/03	0.00	0.29
2218	-----	Seasonal Designation	04/01-11/30	2.85	6.47
2269	-----	Seasonal Designation	04/01-11/30	0.40	6.00
2274	-----	Seasonal Designation	04/01-11/30	0.23	2.42
2276	-----	Seasonal Designation	04/01-11/30	1.02	7.39
2276	-----	Seasonal Designation	04/01-11/30	8.01	9.50
2302	-----	Seasonal Designation	09/10-11/30	0.75	5.32
2436	-----	Seasonal Designation	04/01-11/30	0.00	2.40
2468	-----	Seasonal Designation	04/01-11/30	0.00	1.68
2473	-----	Seasonal Designation	04/01-11/30	4.48	5.77
2473	-----	Seasonal Designation	04/01-11/30	0.00	3.04
2475	-----	Seasonal Designation	04/01-11/30	0.00	1.87
2483	-----	Seasonal Designation	04/01-11/30	0.00	2.62
2483	-----	Seasonal Designation	04/01-11/30	3.32	4.43
2504	-----	Seasonal Designation	04/01-11/30	0.00	0.24
2583	-----	Seasonal Designation	04/01-11/30	1.00	2.28
2638	-----	Seasonal Designation	04/01-11/30	0.64	1.65
2641	-----	Seasonal Designation	04/01-11/30	2.60	2.90

(NOTE: Roads with the BMP and EMP blank apply to the entire road.)

Legend

- Roads Open to Highway Legal Vehicles
- Roads Open to All Vehicles
- Trails Open to All Vehicles
- Trails Open to Vehicles 50" or Less in Width
- Trails Open to Wheeled Vehicles 50" or Less in Width
- Trails Open to Motorcycles Only
- Special Vehicle Designation (See Table)
- Seasonal Designation (See Table)
- Interstate
- Highways, U.S. State
- Major Public Roads
- Other Public Roads
- Other Public Trails
- Areas Open to Cross-Country Travel
- FS Campground
- Motorized Trailhead
- Information Site
- Forest or Ranger District Boundary
- National Forest System Land
- Non-National Forest System Land
- Wilderness Area
- Political Boundary
- Township and Range Line
- Section Line
- Lake or River

EXPLANATION OF LEGEND ITEMS

Roads Open to Highway Legal Vehicles Only:
These roads are open only to motor vehicles licensed under State law for general operation on all public roads within the state.

Roads Open to All Vehicles:
These roads are open to all motor vehicles, including smaller off-highway vehicles that may not be licensed for highway use (but not to oversize or overweight vehicles under State traffic law).

Trails Open to All Vehicles:
These trails are open to all motor vehicles, including both highway legal and nonhighway legal vehicles.

Trails Open to Vehicles 50 inches or Less in Width:
Trails open only to motor vehicles less than 50 inches in width at the widest point on the vehicle.

Trails Open to Wheeled Vehicles 50" or less in Width:
These trails are open only to wheeled, motor vehicles less than 50 inches in width at the widest point on the vehicle.

Trails Open to Motorcycles Only:
These trails are open only to motorcycles. Sidecars are not permitted.

Special Vehicle Designation:
This symbol indicates the road or trail is open to classes of vehicle other than those listed above. Refer to the Seasonal and Special Designation Table for further instructions.

Seasonal Designation:
This symbol, used in conjunction with one of the other road or trail symbols, indicates that the road or trail is open only during certain portions of the year. Refer to Seasonal and Special Designation Table for further instructions.

Other Public Roads and Trails:
----- Interstate
----- Highways, U.S. State
----- Major Public Roads
----- Other Public Roads
----- Other Public Trails

Areas Open to Cross-Country Travel:
These are areas on National Forest System land that allow cross-country travel by motorized vehicles. Specific vehicle classes and seasonal designations may be indicated in the Seasonal and Special Designation Table.

Other Public Roads and Trails:

- Interstate
- Highways, U.S. State
- Major Public Roads
- Other Public Roads
- Other Public Trails

Motorized Trail Access:

This symbol indicates a trailhead for access to a motorized route. Not all motorized routes have trailheads and those that do may range from primitive to developed.

Areas Open to Cross-Country Travel:

These are areas on National Forest System land that allow cross-country travel by motorized vehicles. Specific vehicle classes and seasonal designations may be indicated in the Seasonal and Special Designation Table.

In accordance with Federal civil rights law and U.S. Department of Agriculture (USDA) civil rights regulations and policies, the USDA, its Agencies, offices, and employees, and institutions participating in or administering USDA programs are prohibited from discriminating based on race, color, national origin, religion, sex, gender identity (including gender expression), sexual orientation, disability, age, marital status, family/parental status, income derived from a public assistance program, political beliefs, or reprisal or retaliation for prior civil rights activity, in any program or activity conducted or funded by USDA (not all bases apply to all programs). Remedies and complaint filing deadlines vary by program or incident.

Persons with disabilities who require alternative means of communication for program information (e.g., Braille, large print, audiotape, American Sign Language, etc.) should contact the responsible Agency or USDA's TARGET Center at (202) 720-2600 (voice and TTY) or contact USDA through the Federal Relay Service at (800) 877-8339. Additionally, program information may be made available in languages other than English.

To file a program discrimination complaint, complete the USDA Program Discrimination Complaint Form, AD-3027, found online at http://www.asc.usda.gov/complaint_filing_cust.html and at any USDA office or write a letter addressed to USDA and provide in the letter all of the information requested in the form. To request a copy of the complaint form, call (866) 632-9992. Submit your completed form or letter to USDA by: (1) mail: U.S. Department of Agriculture, Office of the Assistant Secretary for Civil Rights, 1400 Independence Avenue, SW, Washington, D.C. 20250-9410; (2) fax: (202) 690-7442; or (3) email: program.intake@usda.gov.

USDA is an equal opportunity provider, employer, and lender.

Seasonal and Special Vehicle Designations

Route Number	Legend	Special Vehicle Designation	Dates Allowed	Beginning Mile Post	Ending Mile Post
2016	-----	Seasonal Designation	05/11-09/03	0.00	1.00
2019	-----	Seasonal Designation	04/01-11/30	0.00	0.34
2149	-----	Seasonal Designation	04/01-11/30	0.03	1.19
2211	-----	Seasonal Designation	05/15-09/03	0.00	0.29
2218	-----	Seasonal Designation	04/01-11/30	2.85	6.47
2269	-----	Seasonal Designation	04/01-11/30	0.40	6.00
2274	-----	Seasonal Designation	04/01-11/30	0.23	2.42
2276	-----	Seasonal Designation	04/01-11/30	1.02	7.39
2276	-----	Seasonal Designation	04/01-11/30	8.01	9.50
2302	-----	Seasonal Designation	09/10-11/30	0.75	5.32
2436	-----	Seasonal Designation	04/01-11/30	0.00	2.40
2468	-----	Seasonal Designation	04/01-11/30	0.00	1.68
2473	-----	Seasonal Designation	04/01-11/30	4.48	5.77
2473	-----	Seasonal Designation	04/01-11/30	0.00	3.04
2475	-----	Seasonal Designation	04/01-11/30	0.00	1.87
2483	-----	Seasonal Designation	04/01-11/30	0.00	2.62
2483	-----	Seasonal Designation	04/01-11/30	3.32	4.43
2504	-----	Seasonal Designation	04/01-11/30	0.00	0.24
2583	-----	Seasonal Designation	04/01-11/30	1.00	2.28
2638	-----	Seasonal Designation	04/01-11/30	0.64	1.65
2641	-----	Seasonal Designation	04/01-11/30	2.60	2.90

(NOTE: Roads with the BMP and EMP blank apply to the entire road.)

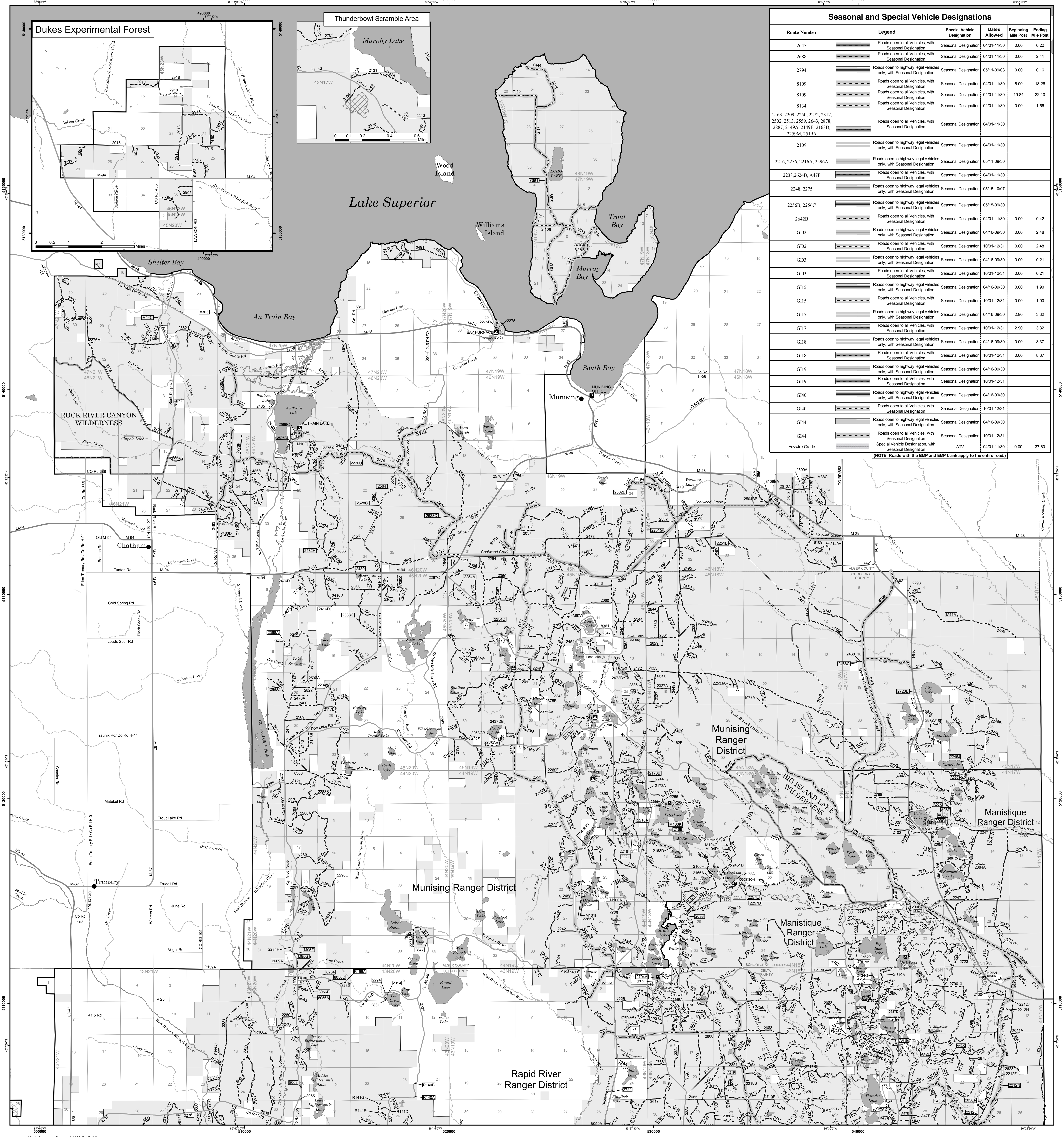

Seasonal and Special Vehicle Designations

Route Number	Legend	Special Vehicle Designation	Dates Allowed	Beginning Mile Post	Ending Mile Post
2645	-----	Roads open to all Vehicles, with Seasonal Designation	Seasonal Designation	04/01-11/30	0.00 2.21
2688	-----	Roads open to all Vehicles, with Seasonal Designation	Seasonal Designation	04/01-11/30	0.00 0.42
2794	-----	Roads open to Highway legal vehicles only, with Seasonal Designation	Seasonal Designation	05/11-09/03	0.00 0.16
8109	-----	Roads open to all Vehicles, with Seasonal Designation	Seasonal Designation	04/01-11/30	6.00 18.26
8109	-----	Roads open to all Vehicles, with Seasonal Designation	Seasonal Designation	04/01-11/30	19.84 22.10
8134	-----	Roads open to all Vehicles, with Seasonal Designation	Seasonal Designation	04/01-11/30	0.00 1.56
2163, 2209, 2250, 2272, 2317, 2502, 2513, 2559, 2643, 2878, 2887, 2149A, 2149E, 2163D, 2259M, 2319A	-----	Roads open to all Vehicles, with Seasonal Designation	Seasonal Designation	04/01-11/30	
2169	-----	Roads open to Highway legal vehicles only, with Seasonal Designation	Seasonal Designation	04/01-11/30	
2216, 2256, 2216A, 2296A	-----	Roads open to Highway legal vehicles only, with Seasonal Designation	Seasonal Designation	05/11-09/30	
2238, 2624B, A47F	-----	Roads open to all Vehicles, with Seasonal Designation	Seasonal Designation	04/01-11/30	
2248, 2275	-----	Roads open to Highway legal vehicles only, with Seasonal Designation	Seasonal Designation	05/15-10/07	
2254B, 2256C	-----	Roads open to Highway legal vehicles only, with Seasonal Designation	Seasonal Designation	05/15-09/30	
2642B	-----	Roads open to all Vehicles, with Seasonal Designation	Seasonal Designation	04/01-11/30	0.00 0.42
GR02	-----	Roads open to Highway legal vehicles only, with Seasonal Designation	Seasonal Designation	04/16-09/30	0.00 2.48
GR02	-----	Roads open to all Vehicles, with Seasonal Designation	Seasonal Designation	10/01-12/31	0.00 2.48
GR03	-----	Roads open to Highway legal vehicles only, with Seasonal Designation	Seasonal Designation	04/16-09/30	0.00 0.21
GR03	-----	Roads open to all Vehicles, with Seasonal Designation	Seasonal Designation	10/01-12/31	0.00 0.21
GI15	-----	Roads open to Highway legal vehicles only, with Seasonal Designation	Seasonal Designation	04/16-09/30	0.00 1.90
GI15	-----	Roads open to all Vehicles, with Seasonal Designation	Seasonal Designation	10/01-12/31	0.00 1.90
GI17	-----	Roads open to Highway legal vehicles only, with Seasonal Designation	Seasonal Designation	04/16-09/30	2.90 3.32
GI17	-----	Roads open to all Vehicles, with Seasonal Designation	Seasonal Designation	10/01-12/31	2.90 3.32
GI18	-----	Roads open to Highway legal vehicles only, with Seasonal Designation	Seasonal Designation	04/16-09/30	0.00 8.37
GI18	-----	Roads open to all Vehicles, with Seasonal Designation	Seasonal Designation	10/01-12/31	0.00 8.37
GI19	-----	Roads open to Highway legal vehicles only, with Seasonal Designation	Seasonal Designation	04/16-09/30	0.00 3.32
GI19	-----	Roads open to all Vehicles, with Seasonal Designation	Seasonal Designation	10/01-12/31	0.00 3.32
GI40	-----	Roads open to Highway legal vehicles only, with Seasonal Designation	Seasonal Designation	04/16-09/30	0.00 3.32
GI40	-----	Roads open to all Vehicles, with Seasonal Designation	Seasonal Designation	10/01-12/31	0.00 3.32
GI44	-----	Roads open to Highway legal vehicles only, with Seasonal Designation	Seasonal Designation	04/16-09/30	0.00 3.32
GI44	-----	Roads open to all Vehicles, with Seasonal Designation	Seasonal Designation	10/01-12/31	0.00 3.32
Hayride Grade	-----	Special Vehicle Designation, with Seasonal Designation	ATV	04/01-11/30	0.00 37.60

(NOTE: Roads with the BMP and EMP blank apply to the entire road.)